



*Frederic W. Zietlow*  
MAY 11<sup>TH</sup> 2000



**APEX**  
SURVEYING

P.O. BOX 607 - HAYWARD, WI 54843  
(715) 634-3435 • (800) 599-9781 • FAX (715) 634-3864

CLIENT:  
**UNOFFICIAL COPY**  
KEN GILLINGHAM (PRESIDENT)  
THE RICHLAND CLUB  
17538 MARSHALL ROAD  
GILLINGHAM, WI, 53581  
PROJECT No. 0043  
= EXISTING U.S. FOREST  
= SET 5/8" X 24" SQUARE IRON BAR  
( ) = U.S.F.S. RECORDED VALUES 1959

This document has not been recorded with the Bayfield County Register of Deeds Office.

# 3358 & SEE #

# PLAT OF SURVEY

GOV'T LOT 1, SECTION 33, T45N-R8W, TOWN OF DRUMMOND, BAYFIELD COUNTY, WISCONSIN.

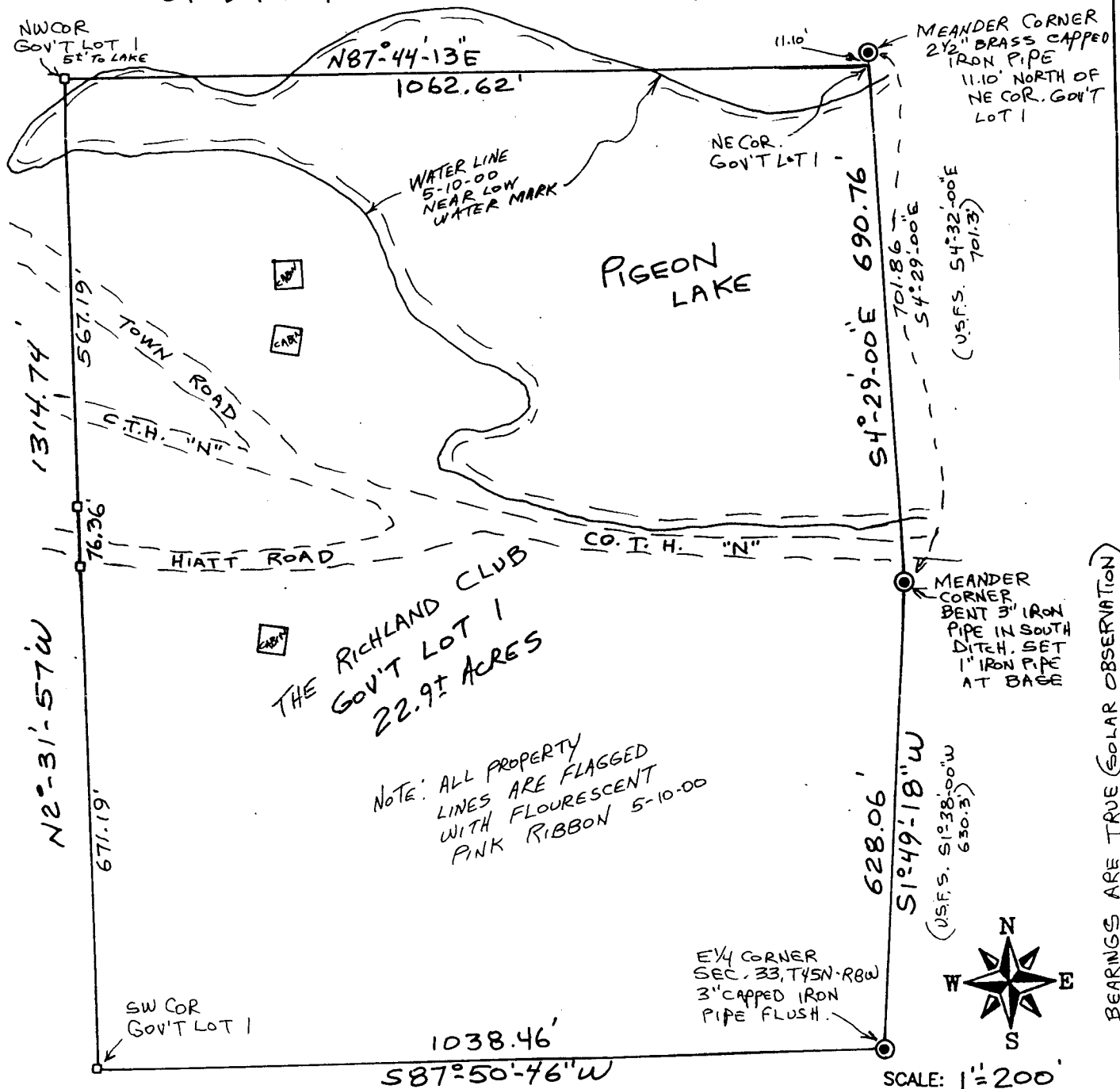

THE RICHLAND CLUB  
GOV'T LOT 1  
22.91 ACRES

NOTE: ALL PROPERTY LINES ARE FLAGGED WITH FLOURESCENT PINK RIBBON 5-10-00

BEARINGS ARE TRUE (SOLAR OBSERVATION)

179  
33-43-8

FRED ZIETLOW, REGISTERED LAND SURVEYOR, HEREBY CERTIFY TO MY CLIENT(S) THAT I HAVE SURVEYED AND MAPPED THE PROPERTY SHOWN UPON THIS PLAT AND THAT THE WITHIN PLAT IS A TRUE AND CORRECT REPRESENTATION OF THE BOUNDARIES OF THE LAND SURVEYED, TO THE BEST OF MY KNOWLEDGE AND BELIEF.