

UNOFFICIAL COPY

326

Contact the Bayfield County Register of Deeds Office to obtain an official copy of this document.

BAYFIELD CTY. CERTIFIED SURVEY MAP NO. 000312

NOTE: Lot 1 is subject to an easement for ingress and egress for Lot 2 and also for (lots 1-3 of the unrecorded subdivision lying east of Lot 1)

333428

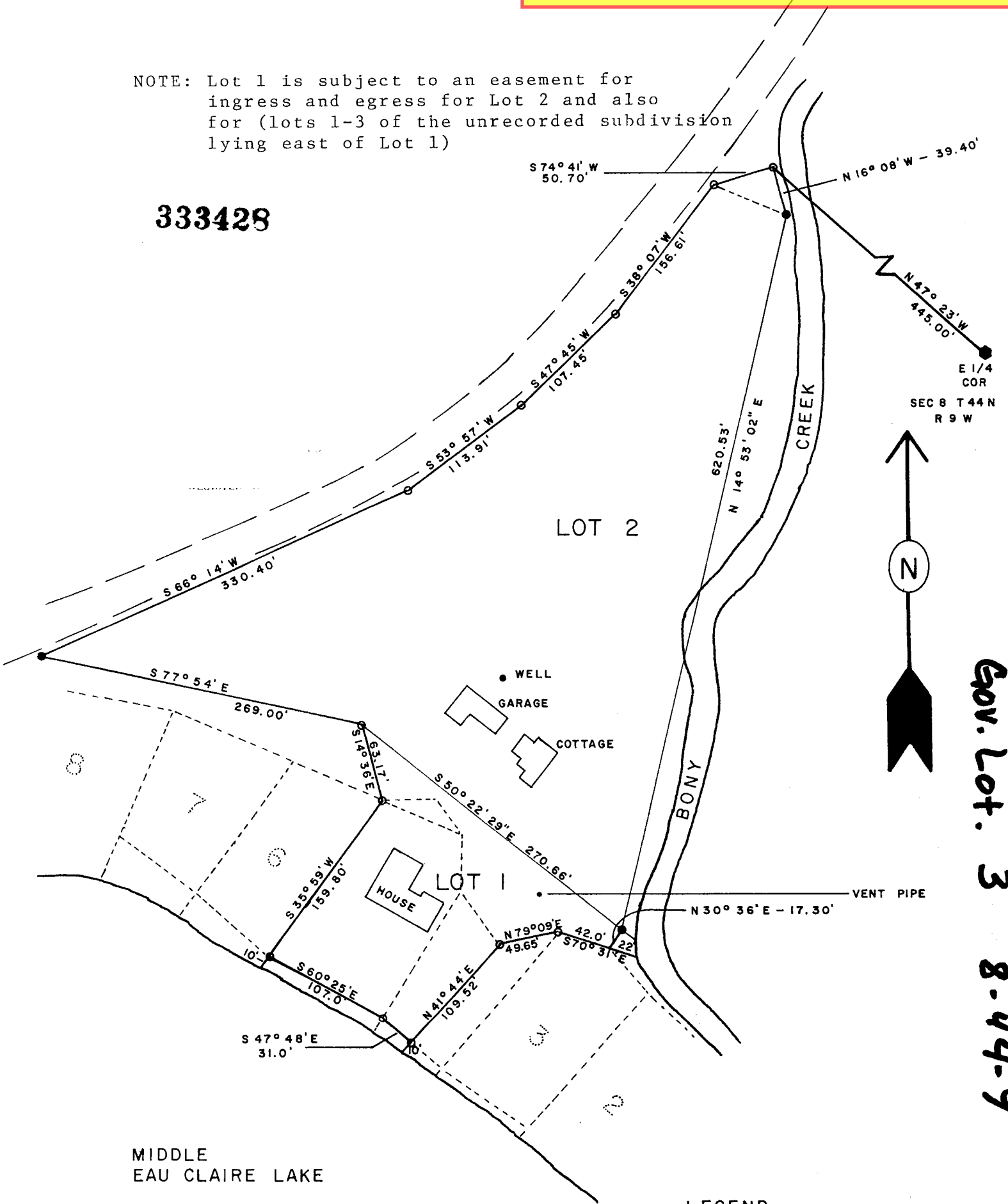

Gov. Lot. 3 8-44-9

LEGEND

- IRON PIPE FOUND
- 1" X 24" IRON PIPE SET

SCALE: 1" = 100'

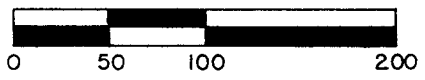

133

UNOFFICIAL COPY

Contact the Bayfield County Register of Deeds
Office to obtain an official copy of this document.

I, William A. Shearman, Registered Land Surveyor, hereby
certify:

That I have surveyed, divided and mapped this Certified
Survey Map located in Gov't Lot 3, Section 8, Town 44 North,
Range 9 West, Bayfield County, Wisconsin and is more particularly
described as follows:

Commencing at the East 1/4 Corner of said Section 8; thence
N47°23'W 445.00 feet to the point of beginning; thence N16° 08'W
39.40 feet; thence S74° 41'W 50.70 feet; thence S38° 07'W 156.61
feet; thence S47° 45'W 107.45 feet; thence S53° 57'W 113.91 feet;
thence S66° 14'W 330.40 feet; thence S77° 54'E 269.00 feet; thence
S14° 36'E 63.17 feet; thence S 35° 59'W 159.80 feet to the start
of a meander line; thence S60° 25'E 107.00 feet along said meander
line; thence S47° 48'E 31.00 feet along said meander line; thence
N41° 44'E 109.52 feet; thence N79° 09'E 49.65 feet; thence S70°
31'E 42.00 feet to the start of a meander line for Bony Creek;
thence N30° 36'E 17.30 feet and along said meander line; thence
continuing along said meander line N14° 53' 02"E 620.53 feet to
the point of beginning.

Including said lands between Middle Eau Claire Lake and the
first described meander line and also said lands between Bony
Creek and the second meander line.

Parcel contains 4.0 acres more or less.

That I have made said Certified Survey Map under the Direction
of Pernell Fredrickson, owner;

That I have complied with the Bayfield Cty. Subdivision Ordinance
and provisions of Chapter 236.34 of the Wisconsin Statutes;

That said map is correct to the best of my knowledge and belief.

William A. Shearman, R.L.S.-1378

William A. Shearman
DATE March 21, 1980



Approved by the Bayfield County Zoning Committee

David K. Lee
DATE 24 MARCH 1980