

RECORDED
MAY 18 2000
Bayfield Co. Zoning Dept.

UNOFFICIAL COPY
Contact the Bayfield County Register of Deeds Office to obtain an official copy of this document.

457713

pd-12.00

APEX

SURVEYING CO. JUN 15 2000

BAYFIELD COUNTY CERTIFIED SURVEY MAP #1095

REGISTER'S OFFICE/S.S.,
BAYFIELD COUNTY, WIS.
LOCATED IN THE SW¼-NE¼, SECTION 20, T43N-R7W,
TOWN OF CABLE, BAYFIELD COUNTY, WISCONSIN.

SHEET 1 OF 2

SW-NE 20.43.7

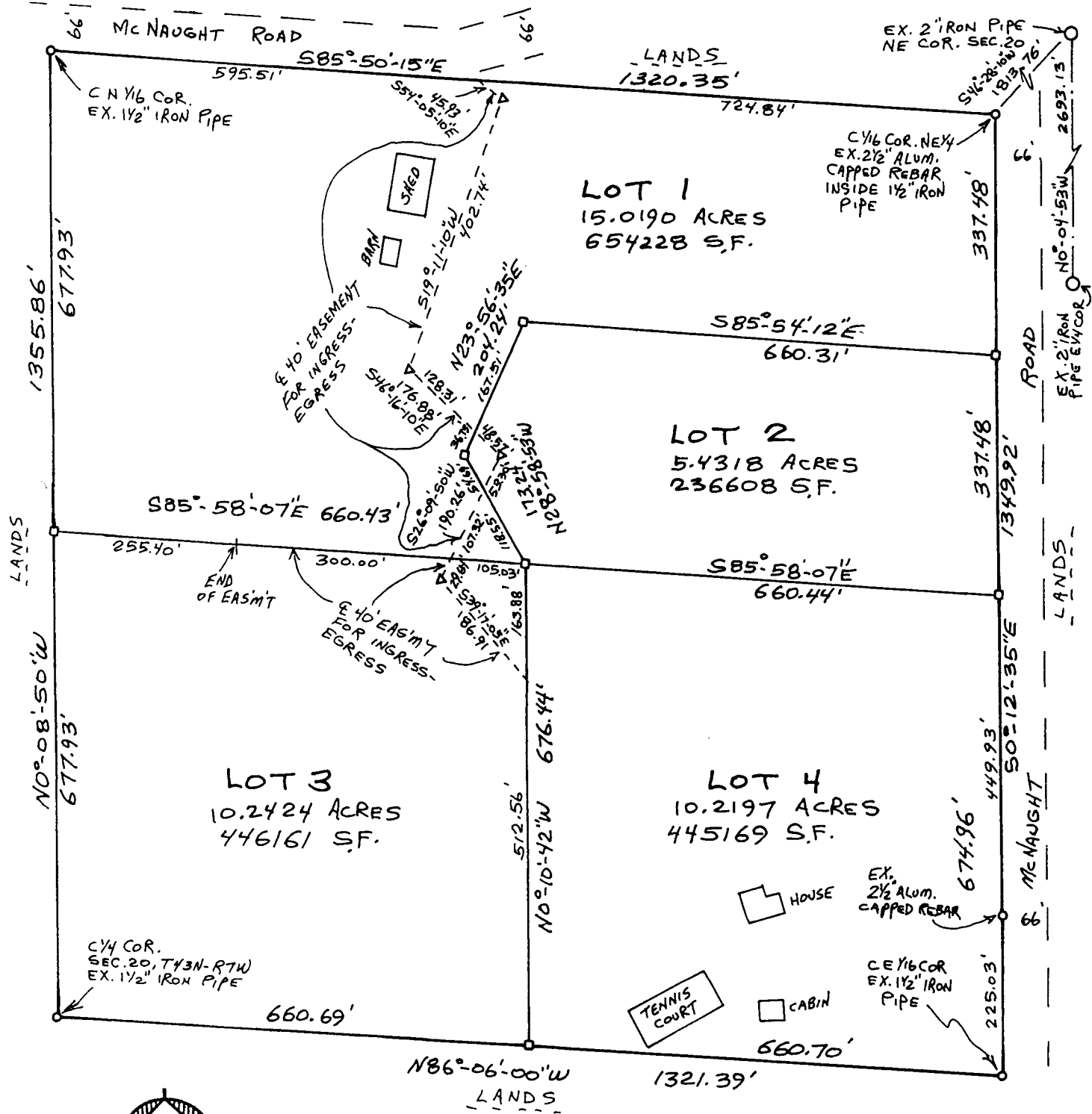

EAST LINE NE¼ ASSUMED TO BEAR N0°04'53"W

SCALE 1"=200'



- Δ = EXISTING RAILROAD SPIKE
- = SET 5/8" X 24" SQ. IRON BAR WT. 1.33 LBS.

CLIENT: LOREN KELLER
PROJ. No. 0017



Frederic W. Zietlow
MAY 17, 2000

3279

51

UNOFFICIAL COPY

Contact the Bayfield County Register of Deeds
Office to obtain an official copy of this document.

SHEET 2 OF 2

SURVEYOR'S CERTIFICATE:

I FREDERIC W. ZIETLOW, WISCONSIN REGISTERED LAND SURVEYOR, CERTIFY; I HAVE SURVEYED, DIVIDED, AND MAPPED THE SW ¼ OF THE NE ¼, SECTION 20, T43N-R7W, TOWN OF CABLE, BAYFIELD COUNTY WISCONSIN, BOUNDED AND DESCRIBED AS FOLLOWS:

COMMENCING AT THE NORTHEAST CORNER OF SAID SECTION 20:

THENCE S46°- 28'- 10"W 1813.76 FEET TO THE POINT OF BEGINNING;
THENCE S00°-12'-35"E 1349.92 FEET;
THENCE N86°-06'00"W 1321.39 FEET;
THENCE N00°-08'-50"W 1355.86 FEET;
THENCE S85°-50'-15"E 1320.35 FEET;
TO THE POINT OF BEGINNING.

THAT I HAVE MADE SUCH SURVEY AND MAP AT THE DIRECTION OF LOREN KELLER, OWNER.

THAT SUCH MAP IS CORRECT REPRESENTATION OF THE EXTERIOR BOUNDARIES OF THE LAND SURVEYED.

THAT I HAVE FULLY COMPLIED WITH THE PROVISIONS OF CHAPTER 236 OF WISCONSIN STATUTES AND SECTION AE7 OF THE WISCONSIN ADMINISTRATIVE CODE IN SURVEYING, DIVIDING AND MAPPING THE SAME, TO THE BEST OF MY KNOWLEDGE AND BELIEF.

MAY 17, 2000

DATE

Frederic W. Zietlow

FREDERIC W. ZIETLOW

S-922



Paul J. Zorling
Bayfield County Zorling

Date

5/26/00