

Approved by the Board of Supervisors, Bayfield County, Wisconsin, on 11/11/11.

This map is not legible in this format. Please refer to hard copy map #3289 on file in the Land Records Office.

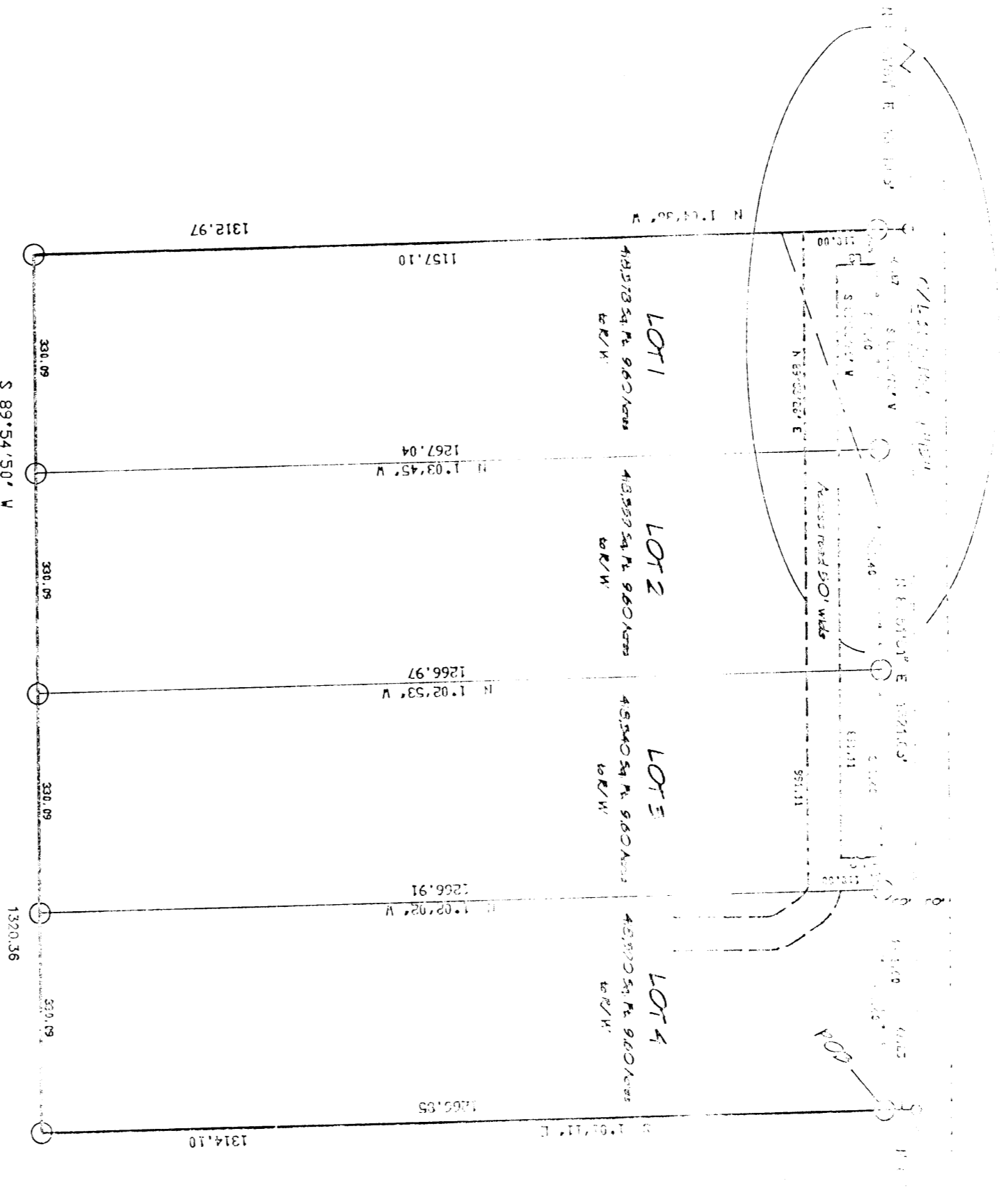

Dated this 2nd day of Oct, 1999
 Daniel A. Holman R.L.S. 2393

I, Daniel A. Holman, Registered Professional Surveyor, hereby certify that on the date of this report, I have personally inspected and mapped this parcel of land located in the NE 1/4 of the NE 1/4, Section 9, Town 50 North, Range 7 West, Town of Clerks, Bayfield County, Wisconsin. Parcelled as follows:

Commencing at the NE 1/4 of said Section 9; thence S 19° 31' 59\"/>

That said map be a correct representation of the correct boundaries of the land surveyed and the subdivision thereof made. That I have fully complied with the provisions of Chapter 236 of the Wisconsin Statutes and the Subdivision regulations of Bayfield County, in surveying, dividing and mapping the same.

This map is subject to the following Wisconsin Department of Transportation Restrictions as noted in D.O.T. File No.: C00140401399 (TRANS 200)

Subject to all easements and restrictions of record.

Note:

Legal descriptions of Lots 1-4 must include information from D.O.T. file No.: C00140401399

TJH Land Surveying

Daniel A. Holman R.L.S.,
 145 West Bayfield St.,
 Washburn, WI, 54891
 (715) - 373-0848

Legend

- Set iron pipe w/leaving 1.63 lbs. per ln. Ft.
- Set PK nail this survey
- ⊙ Found measurement as noted.

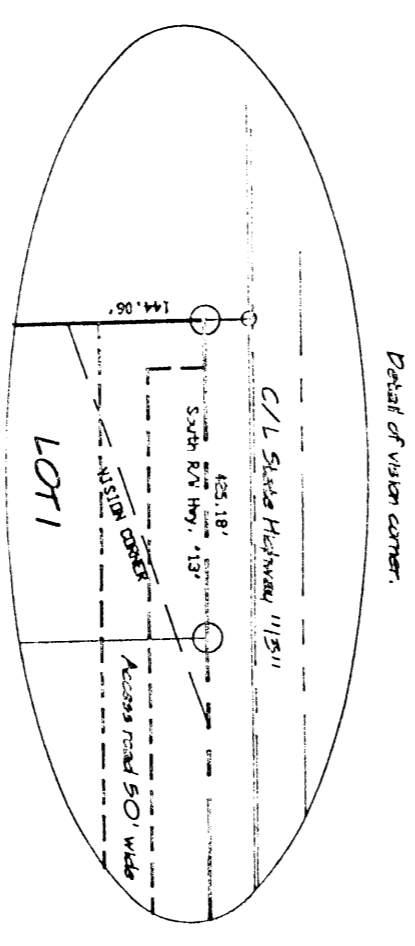

This detail shows location of vision corner described in D.O.T. file No.: C00140401399

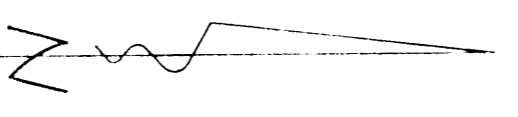

Line table

LINE	BEARING	DISTANCE
1	S 89° 54' 50\"/>	
2	S 1° 01' 11\"/>	
3	N 1° 04' 36\"/>	
4	S 89° 55' 26\"/>	

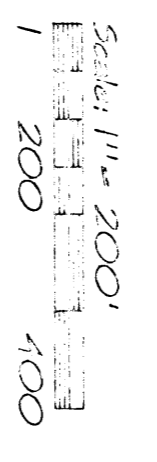

Drafted by: Daniel A. Holman
 File name: Rehal
 Date: 10-02-99
 Field book 3
 Sheet 1 of 1