

UNOFFICIAL COPY

Contact the Bayfield County Register of Deeds Office to obtain an official copy of this document.

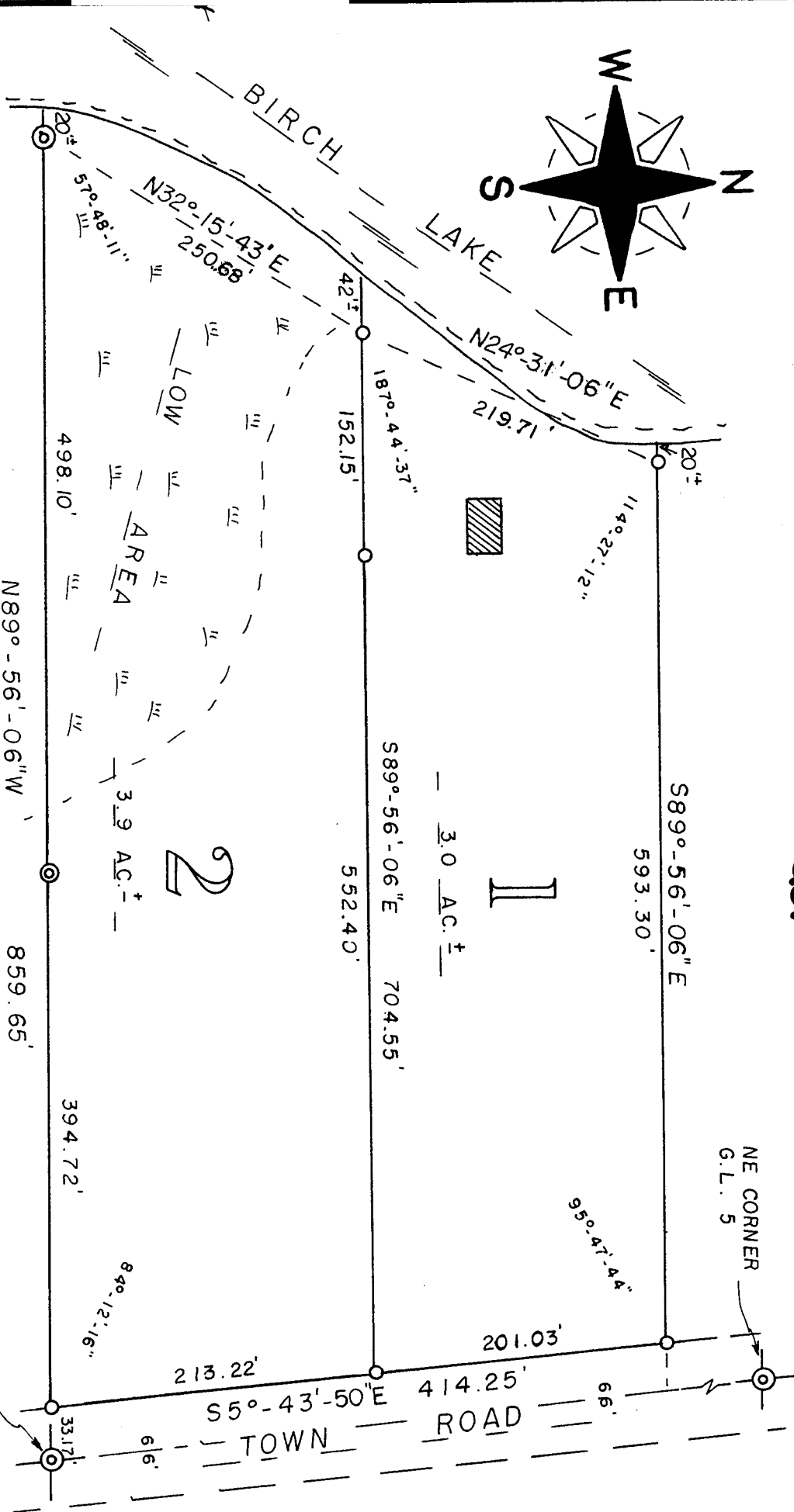
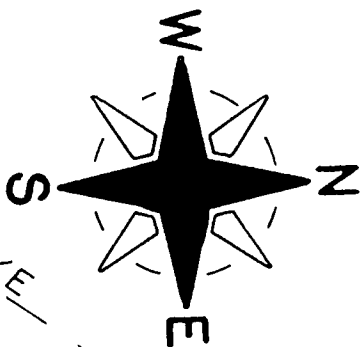

Gov. Lot 5 Sec 3 - 44-9

136

SCALE - 1" = 100'

⊙ = EX. IRON PIPE MON.

○ = SET 1" X 24" IRON PIPE,
MIN. WT. 1.13 LBS./LIN. FT.

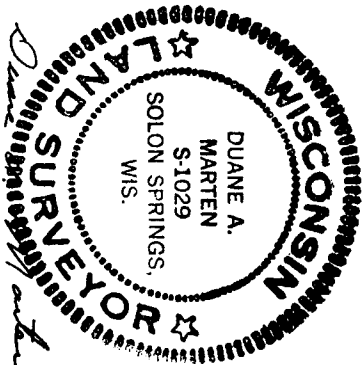

APPROVED: BAYFIELD CO. ZONING COMM.
DATED: 23 May 1980
DAVE LEE *David Lee* ADM.

SE CORNER
GOV'T. LOT 5, SEC. 3-4-9
EX. 1" PIPE

BAYFIELD CO. CERTIFIED SURVEY NO. 000314

CERTIFIED SURVEY MAP

OF LANDS LOCATED IN GOV'T. LOT 5,
SEC. 3-T44N-R9W, TOWN OF BARNES,
BAYFIELD CO., WIS.

UNOFFICIAL COPY

Contact the Bayfield County Register of Deeds Office to obtain an official copy of this document.

SURVEYOR'S CERTIFICATE

I, Duane A. Marten, Registered Land Surveyor, hereby certify:

That I have surveyed, divided and mapped that part of Gov't. Lot 5, Sec. 3-T44N-R9W, Town of Barnes, Bayfield County, Wisconsin, bounded and described as follows:

Commencing at the SE corner of said Gov't. Lot 5; thence N890-56'-06"W along the South line of Gov't. Lot 5, 33.17 feet to the West line of a Town Road and the point of beginning; thence continuing N890-56'-06"W, 859.65 feet to a point 20 feet, more or less, from the water's edge of Birch Lake; thence N320-15'-43"E along a meanderline, 250.68 feet; thence N240-31'-06"E along a meanderline, 219.71 feet to a point 20 feet, more or less, from the water's edge of Birch Lake; thence S890-56'-06"E, 593.30 feet to the West line of a Town Road; thence S50-43'-50"E along said West line, 414.25 feet to the point of beginning. Including all lands lying between the above described meanderline and the water's edge of Birch Lake.

That such plat is a correct representation of all exterior boundaries of the land surveyed and the subdivision thereof made.

That I have made such survey, land division and plat by the order and under the direction of Mr. Gordon Simensen.

That I have fully complied with Chapter 236 of the Wisconsin Statutes and the subdivision regulations of Bayfield County to the best of my knowledge and belief.

Duane A. Marten

DUANE A. MARTEN, REGISTERED LAND SURVEYOR
VACATIONLAND SURVEYOR'S, INC.
SOLOM SPRINGS, WIS.

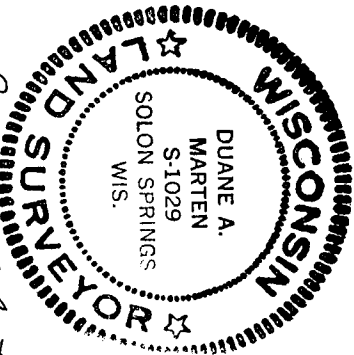

Duane A. Marten
5-20-80

20 MAY 1980

CERTIFIED SURVEY MAP

OF LANDS LOCATED IN GOV'T. LOT 5,
SEC. 3-T44N-R9W, TOWN OF BARNES,
BAYFIELD CO., WIS.