

UNOFFICIAL COPY

#331

Contact the Bayfield County Register of Deeds Office to obtain an official copy of this document.

334660

PART OF THE SOUTHWEST 1/4 OF THE NORTHEAST 1/4 OF SECTION 31, TOWNSHIP 44 NORTH, RANGE 7 WEST, TOWN OF DRUMMOND, BAYFIELD COUNTY, WISCONSIN

CERTIFIED SURVEY MAP NO.

000316

SW 1/4 NE 1/4 31-44-7

140

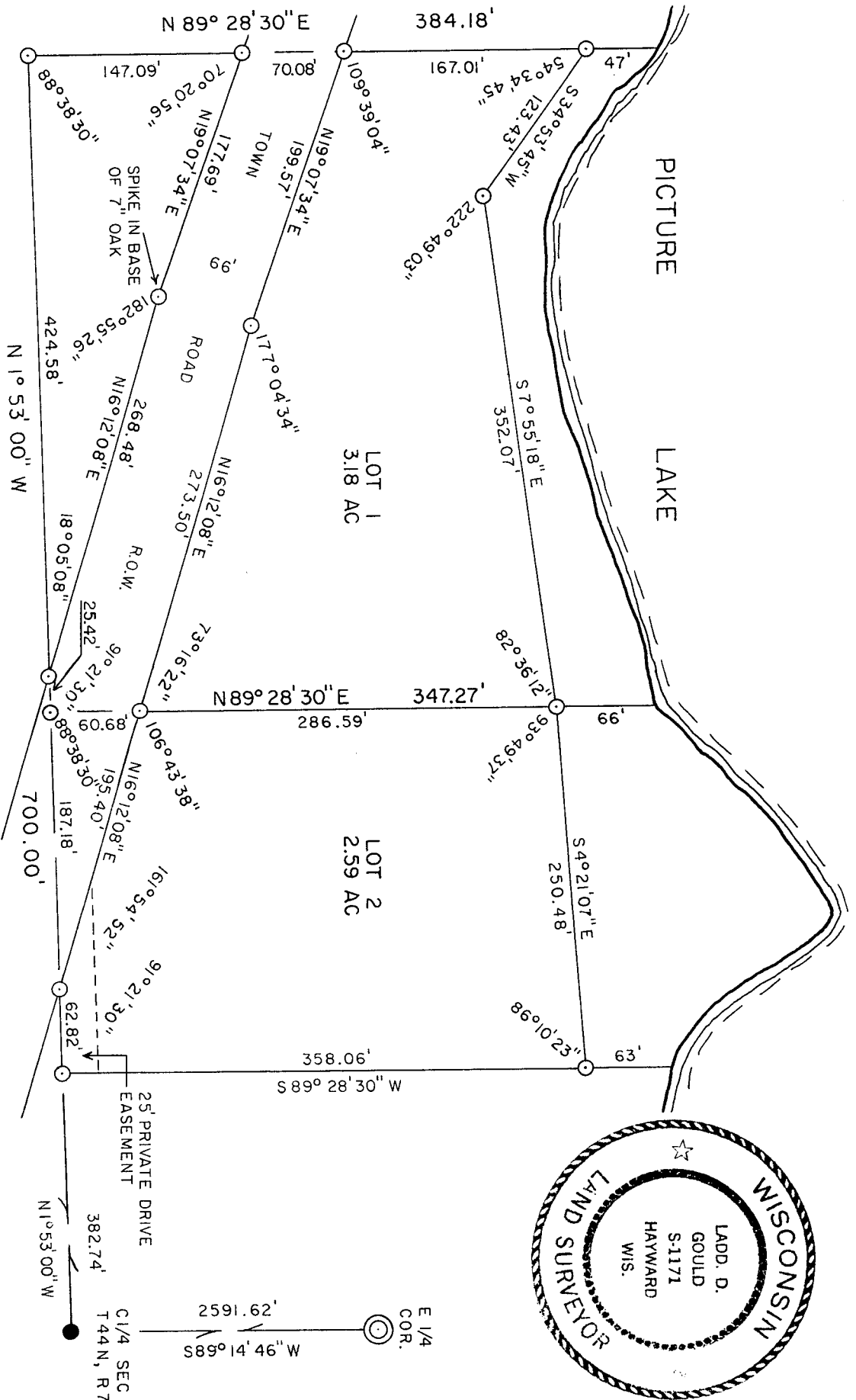

LEGEND

- ⊙ 1" X 30" IRON PIPE SET THIS SURVEY
 - MONUMENT IN PLACE
- BEARINGS BASED ON EAST SECTION LINE OF SECTION 31, BEARING N 3° 40' 18" W

SCALE

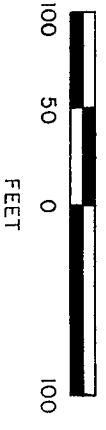

UNOFFICIAL COPY

Contact the Bayfield County Register of Deeds
Office to obtain an official copy of this document.

CERTIFIED SURVEY MAP NO. 000316

Part of the Southwest 1/4 of the Northeast 1/4 of Section 31,
Township 44 North, Range 7 West, Town of Drummond, Bayfield County,
Wisconsin.

I, Ladd D. Gould, Registered Land Surveyor, do hereby certify:

That I have surveyed, divided and mapped part of the SW 1/4 of
the NE 1/4, Section 31, T 44 N, R 7 W, Town of Drummond, Bayfield
County, Wisconsin, bounded and described as follows:

Commencing at a 2½ inch capped iron pipe marking the East 1/4
corner of Section 31, T 44 N, R 7 W; thence S 89° 14' 46" E, 2591.62
feet to a 1 inch iron pipe marking the center of section; thence
N 1° 53' 00" W, 382.74 feet to a 1 inch iron pipe and the Point of
Beginning; thence N 1° 53' 00" W, 700.00 feet to a 1 inch iron pipe;
thence N 89° 28' 30" E, 384.18 feet to a 1 inch iron pipe; thence
S 34° 53' 45" W, 123.43 feet along the meander line of Picture Lake
to a 1 inch iron pipe; thence S 7° 55' 18" E, 352.07 feet along the
meander line of Picture Lake to a 1 inch iron pipe; thence
S 4° 21' 07" E, 250.48 feet along the meander line of Picture Lake
to a 1 inch iron pipe; thence S 89° 28' 30" W, 358.06 feet to the
Point of Beginning, including all of the lands between the meander
line and lot lines extended to the water's edge of Picture Lake.

That I have made such survey and map by the direction of the
owner of said lands; That such map is a correct representation of
all exterior boundaries of the land surveyed and the subdivision
thereof made. That I have fully complied with the provisions of
Chapter 236 of the Wisconsin Statutes and the subdivision regula-
tions of Bayfield County in surveying and mapping same.

Parcels are subject to easements and reservations of record.



Ladd D. Gould

Ladd D. Gould
Wisconsin R.L.S. No. S-1171

Dated this 17 day of May, 1980

Bayfield County Approval 18 JUNE 1980
(Date)

David K Lee