

Land Records

UNOFFICIAL COPY

3319

Contact the Bayfield County Register of Deeds Office to obtain an official copy of this document.

BAYFIELD COUNTY CERTIFIED SURVEY MAP # 1111

LOCATED IN GOVT. LOT 3 SEC. 34, T.50N., R.9W, TOWN OF ORIENTA, BAYFIELD COUNTY, WIS.

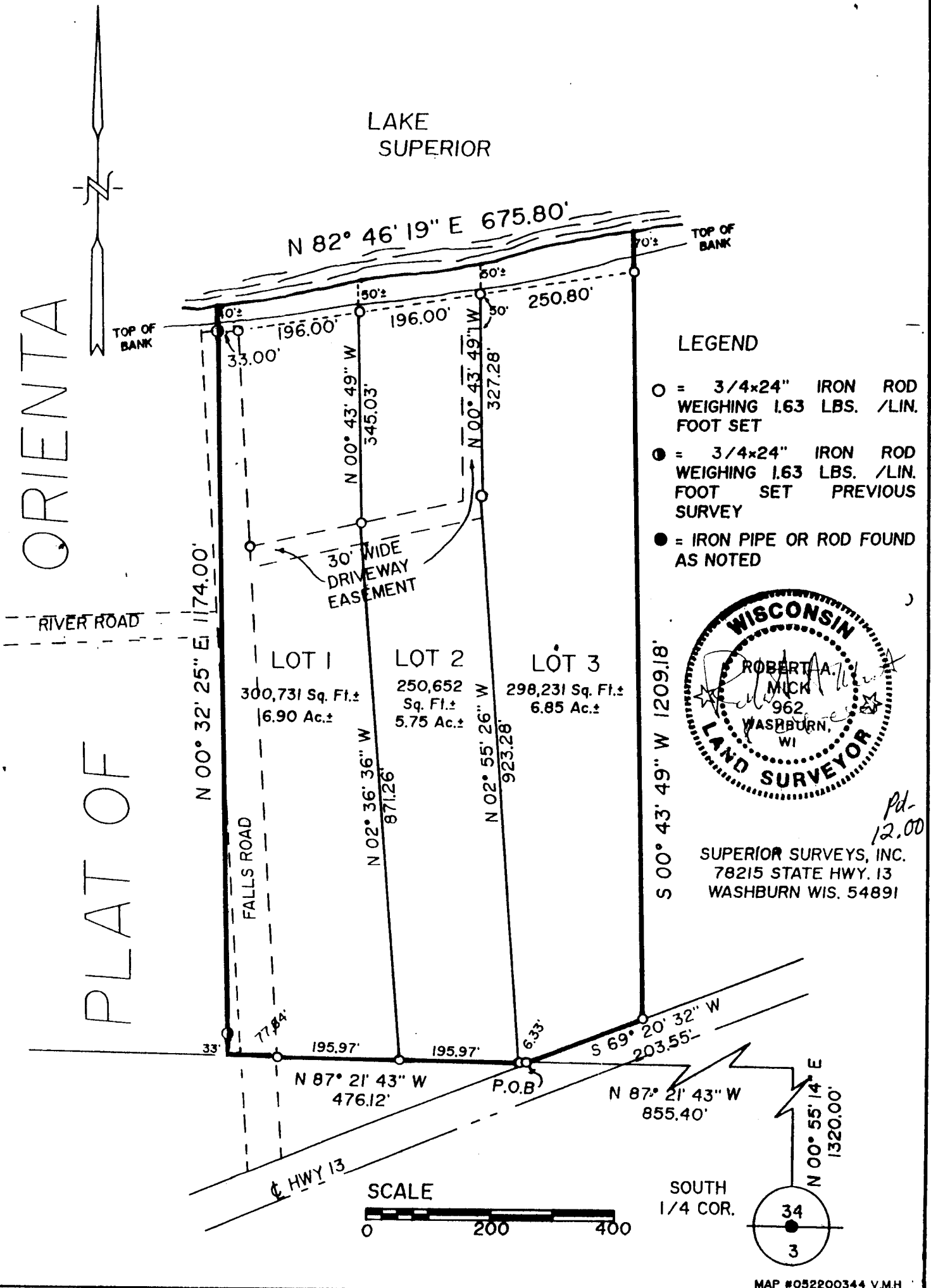

GL 3

34-50-9

06

UNOFFICIAL COPY
Sheet 2 of 2
Contact the Bayfield County Register of Deeds Office to obtain an official copy of this document.

BAYFIELD COUNTY CERTIFIED SURVEY MAP NO. # 1111

CERTIFICATE OF SURVEY

I, Robert A. Mick, Registered Land Surveyor in the State of Wisconsin, hereby certify:

That on the order of **REBECCA POSNER**, I have surveyed and mapped the following parcel of land located in Govt. Lot 3, Section 34, T50N, R9W, Town of Orienta, Bayfield County, Wisconsin, described as:

Commencing at the quarter corner common to Sections 3 & 34; thence N00°55'14"E 1320.00 feet; thence N87°21'43"W 855.40 feet to a point located on the Northerly edge of State Hwy. 13 which is the POINT OF BEGINNING; thence continuing N87°21'43"W 476.12 feet; thence N00°32'25"E 1174.00 feet to an iron rod which marks the beginning of a meander line to Lake Superior; said line continues N00°32'25"E to the water's edge; thence N82°46'19"W 675.80 feet along said meander line to an iron rod which marks the ending of said meander line; thence S00°43'49"W 1209.18 feet to a point located on the Northerly right-of-way of State Hwy. 13; thence along said right-of-way S69°20'32"W 203.55 feet to the POINT OF BEGINNING; said line also runs N00°43'49"E to the water's edge; containing 849,614 square feet, which is 19.5 acres, including all land between the meander line and the water's edge, and part of right-of-way of Falls Road, and is subject to road and any other easements of record.

That such plat is a true representation of said survey;

That I have fully complied with Chapter 236.34 of the Wisconsin Statutes and the Bayfield County Subdivision Control Ordinance in making the same; and

That said survey and map are correct to the best of my knowledge and belief.

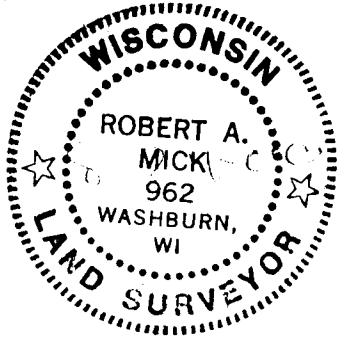

Robert A. Mick
Robert A. Mick, L. S. 962

SUPERIOR SURVEYS, INC.
78215 State Hwy. 13
Washburn, WI 54891

July 12, 2000

**BAYFIELD COUNTY ZONING APPROVAL
NOT REQUIRED**

PER
_____ Zoning Administrator *8-11-00*

459673