

UNOFFICIAL COPY

#332

Contact the Bayfield County Register of Deeds Office to obtain an official copy of this document.

PART OF THE SOUTHWEST 1/4 OF THE NORTHEAST 1/4 OF SECTION 31, TOWNSHIP 44 NORTH, RANGE 7 WEST, TOWN OF DRUMMOND, BAYFIELD COUNTY, WISCONSIN

CERTIFIED SURVEY MAP NO. 000317

Sw 1/4 NE 1/4 31-44-7

142

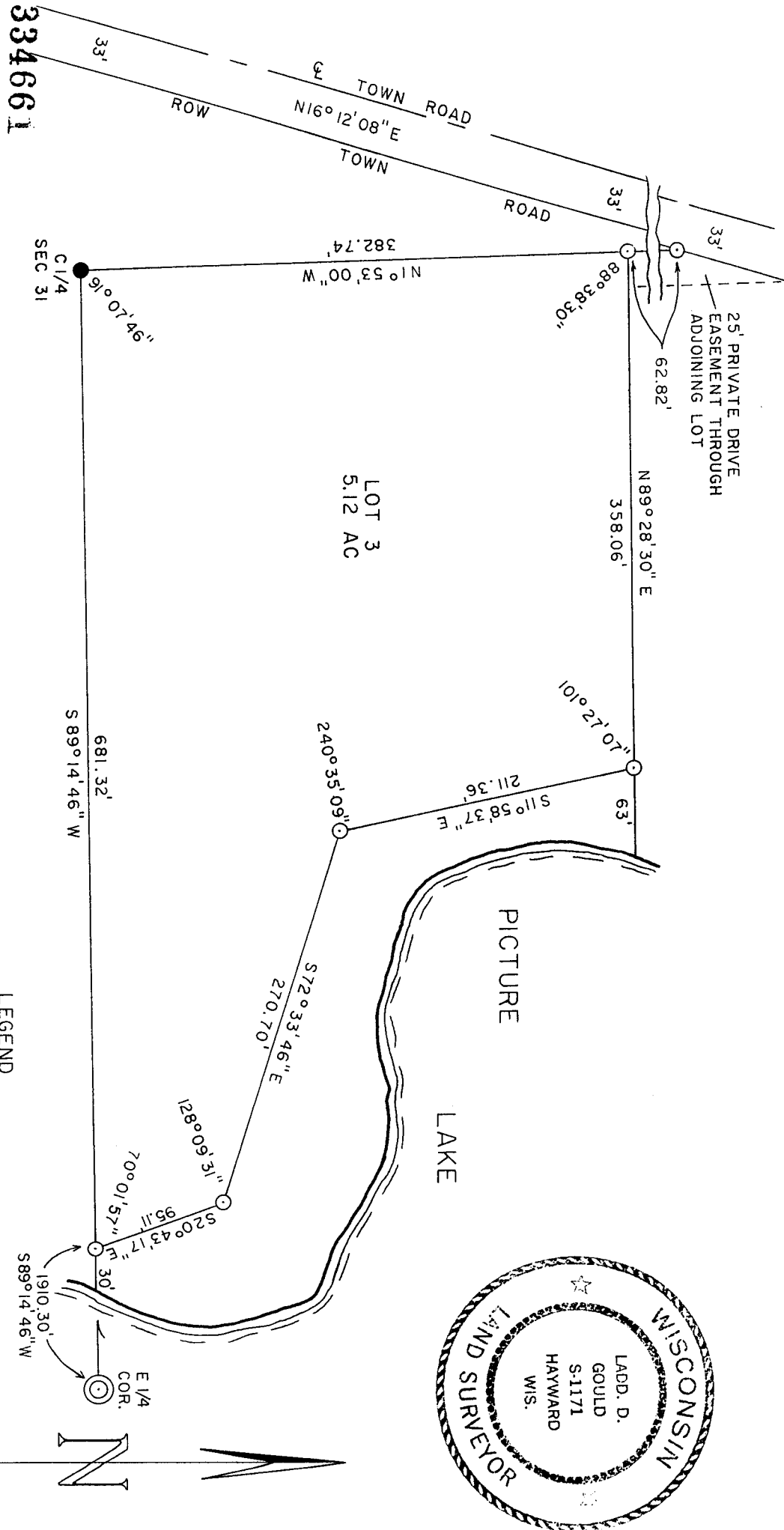

LEGEND

- 1" X 30" IRON PIPE SET THIS SURVEY
- MONUMENT IN PLACE

BEARINGS BASED ON EAST SECTION LINE OF SECTION 31, BEARING N 3° 40' 18" W

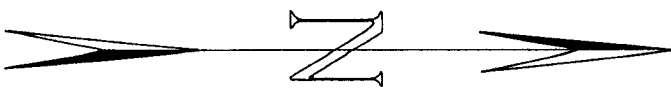

UNOFFICIAL COPY

Contact the Bayfield County Register of Deeds
Office to obtain an official copy of this document.

CERTIFIED SURVEY MAP NO. 000317

Part of the Southwest 1/4 of the Northeast 1/4 of Section 31,
Township 44 North, Range 7 West, Town of Drummond, Bayfield
County, Wisconsin.

I, Ladd D. Gould, Registered Land Surveyor, do hereby certify:

That I have surveyed, divided and mapped part of the SW 1/4 of
the NE 1/4, Section 31, T 44 N, R 7 W, Town of Drummond, Bayfield
County, Wisconsin, bounded and described as follows:

Commencing at a 2½ inch capped iron pipe marking the East 1/4
corner of Section 31, T 44 N, R 7 W; thence S 89° 14' 46" W, 1910.30
feet to a 1 inch iron pipe and the Point of Beginning; thence
S 89° 14' 46" W, 681.32 feet to a 1 inch iron pipe marking the center
of section; thence N 1° 53' 00" W, 382.74 feet to a 1 inch iron pipe;
thence N 89° 28' 30" E, 358.06 feet to a 1 inch iron pipe; thence
S 11° 58' 37" E, 211.36 feet along the meander line of Picture Lake
to a 1 inch iron pipe; thence S 72° 33' 46" E, 270.70 feet along the
meander line of Picture Lake to a 1 inch iron pipe; thence
S 20° 43' 17" E, 95.11 feet along the meander line of Picture Lake to
the Point of Beginning, including all of the lands between the meander
line and lot lines extended to the water's edge of Picture Lake.

That I have made such survey and map by the direction of the
owner of said lands; That such map is a correct representation of
all exterior boundaries of the land surveyed and the subdivision
thereof made. That I have fully complied with the provisions of
Chapter 236 of the Wisconsin Statutes and the subdivision regula-
tions of Bayfield County in surveying and mapping same.

Parcels are subject to easements and reservations of record.



Ladd D. Gould
Ladd D. Gould
Wisconsin R.L.S. No. S-1171

Dated this 17 day of May, 1980

Bayfield County Approval 18 JUNE 1980 David K. Lu
(Date)