

# UNOFFICIAL COPY

Contact the Bayfield County Register of Deeds Office to obtain an official copy of this document.

SE 1/4 NE 1/4 36-45-9

144

NE CORNER  
SEC. 36-45-9  
EX. MON.

BAYFIELD CO. CERTIFIED SURVEY NO. 000318

**SURVEYOR'S CERTIFICATE**

I, Duane A. Marten, Registered Land Surveyor, hereby certify: That I have surveyed, divided and mapped that part of the SE 1/4-NE 1/4, Sec. 36-T45N-R9W, Town of Barnes, Bayfield County, Wisconsin, bounded and described as follows: Commencing at the E 1/4 corner of said Sec. 36; thence N00-01'-39"W along the East line of the Sec.; 1397.32 feet to the center line of C.T.H. "N"; thence S870-49'-51"W along said centerline 629.23 feet; thence S00-12'-32"W, 33.05 feet to the South line of C.T.H. "N" and the point of beginning; thence continuing S00-12'-32"W, 200.00 feet; thence S870-49'-51"W, 150.15 feet; thence N00-12'-32"E, 200.00 feet to the South line of C.T.H. "N"; thence N870-49'-51"E along said South line, 150.15 feet to the point of beginning. That such plat is a correct representation of all exterior boundaries of the land surveyed and the subdivision thereof made. That I have made such survey land division and plat by the order and under the direction of Anita Rauwolf. That I have fully complied with Chapter 236 of the Wisconsin Statutes and the subdivision regulations of Bayfield County to the best of my knowledge and belief.

*Duane A. Marten*

DUANE A. MARTEN, REGISTERED LAND SURVEYOR  
VACATIONLAND SURVEYOR'S, INC.  
SOLOM SPRINGS, WIS.

**CERTIFIED SURVEY MAP**

LOCATED IN SE1/4-NE1/4, SEC. 36-T45N-R9W, TOWN OF BARNES, BAYFIELD CO., WISCONSIN.

TRUE BEARINGS (SOLAR)

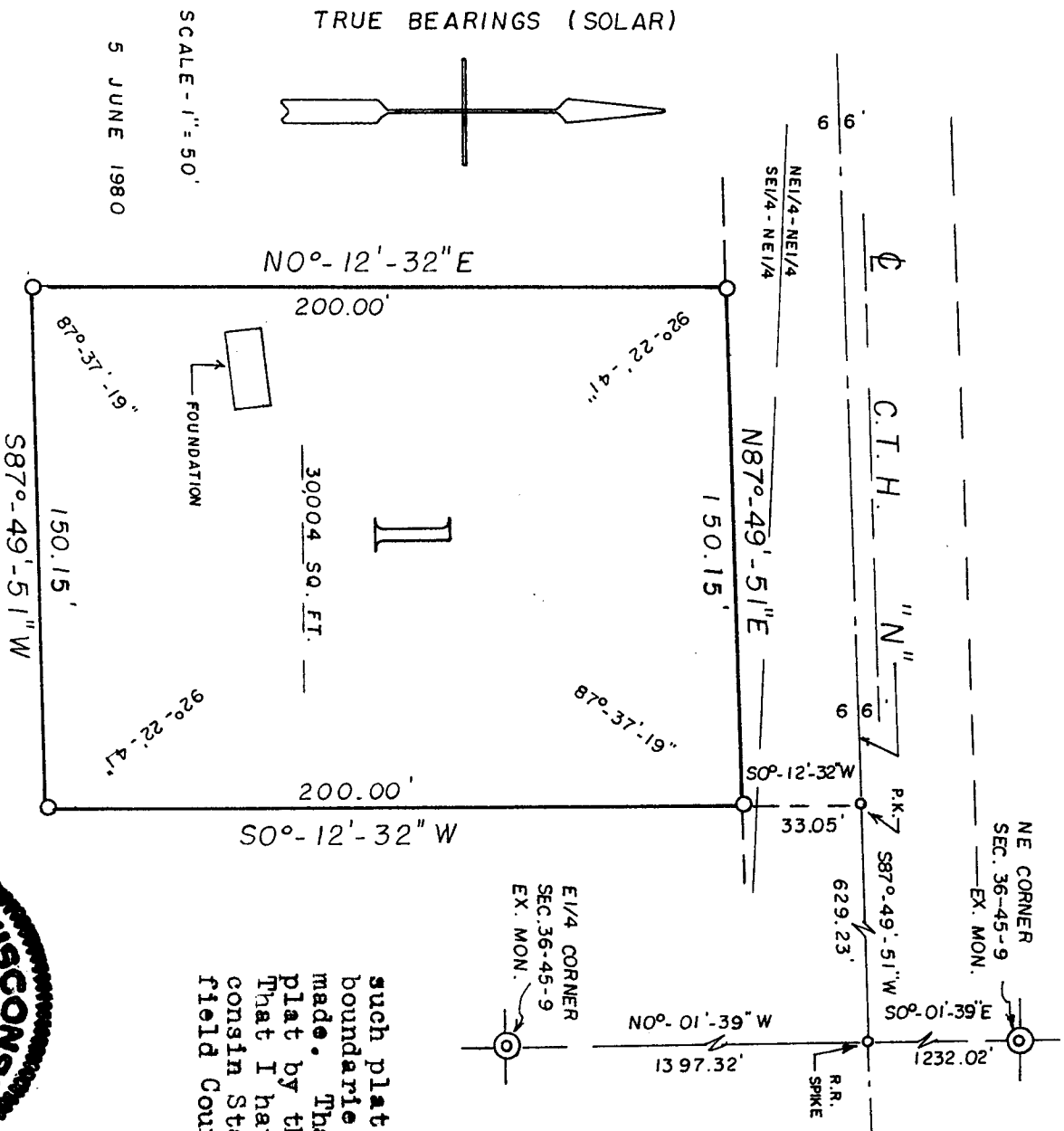
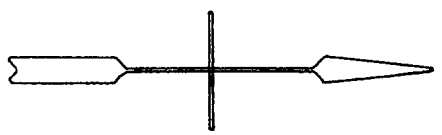

5 JUNE 1980

SCALE - 1" = 50'

O = SET 1" X 24" IRON PIPE MON.  
MIN. WT. 1.13 LBS./LIN. FT.

APPROVED: BAYFIELD CO. ZONING COMM.  
DATED: JUN 23, 1980  
DAVE LEE *Dave Lee* ADM.

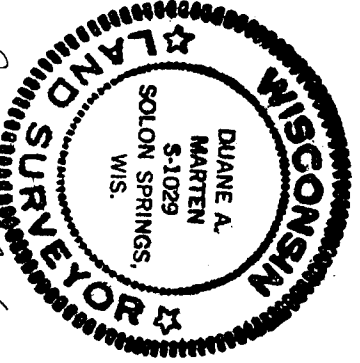

*Duane A. Marten*  
6-5-80