

UNOFFICIAL COPY

Contact the Bayfield County Register of Deeds Office to obtain an official copy of this document.

SE 1/4 NW 1/4 1-44-9

126

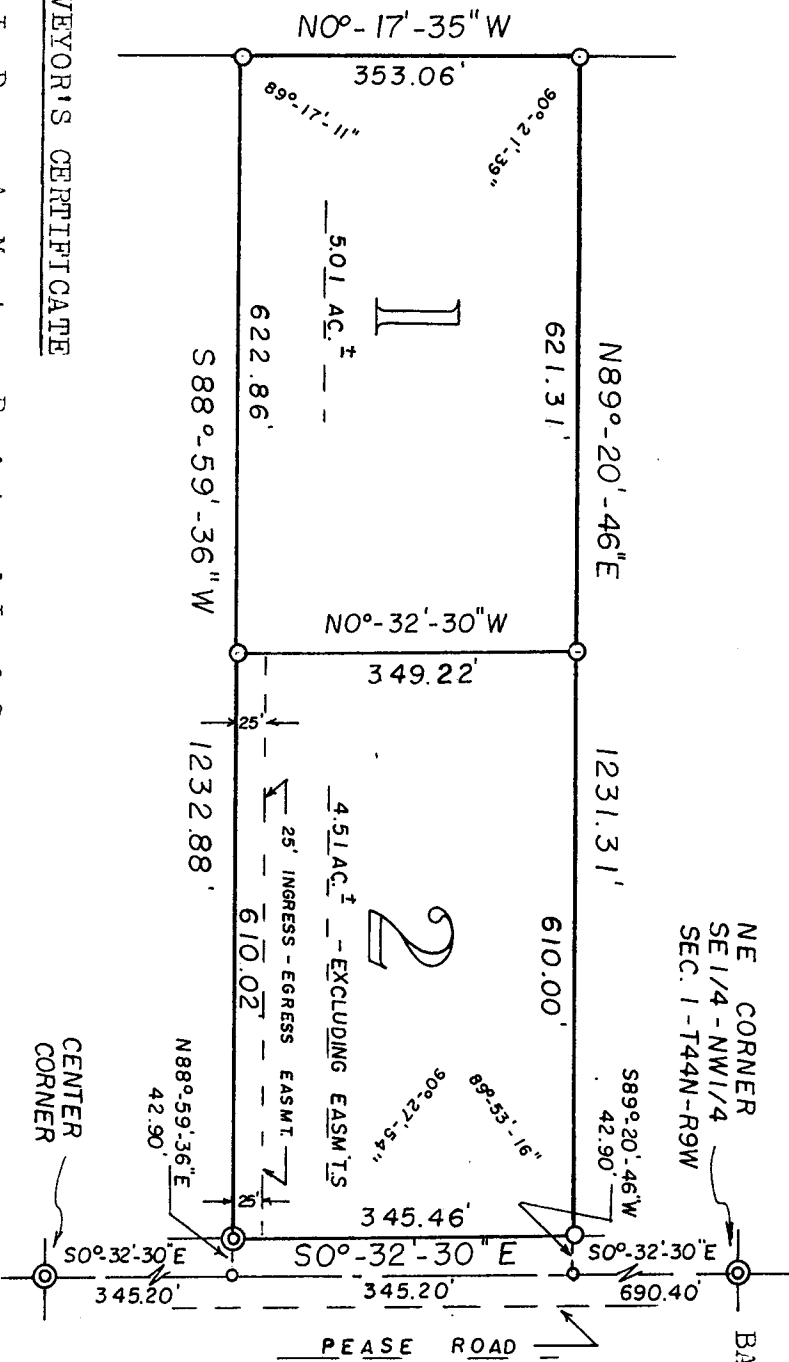

SURVEYOR'S CERTIFICATE

I, Duane A. Marten, Registered Land Surveyor, hereby certify: That I have surveyed, divided and mapped that part of the SE 1/4 - NW 1/4, Sec. 1 - T44N - R9W, Town of Barnes, Bayfield County, Wisconsin, bounded and described as follows: Commencing at the NE corner of the SE 1/4 - NW 1/4 of said Sec. 1; thence S00°-32'-30"E along the North-South quarter line, 690.40 feet; thence S89°-20'-46"W, 42.90 feet to the West line of Pease Road and the point of beginning; thence S00°-32'-30"E along said West line, 345.46 feet; thence S88°-59'-36"W, 1232.88 feet to the West line of the forty; thence N00°-17'-35"W along said West line, 353.06 feet; thence N89°-20'-46"E, 1231.31 feet to the West line of Pease Road and the point of beginning.

That such plat is a correct representation of all exterior boundaries of the land surveyed and the subdivision thereof made.

That I have made such survey, land division and plat by the order and under the direction of Mr. Darryl Spagnoletti.

That I have fully complied with Chapter 236 of the Wisconsin Statutes and the subdivision regulations of Bayfield County to the best of my knowledge and belief.

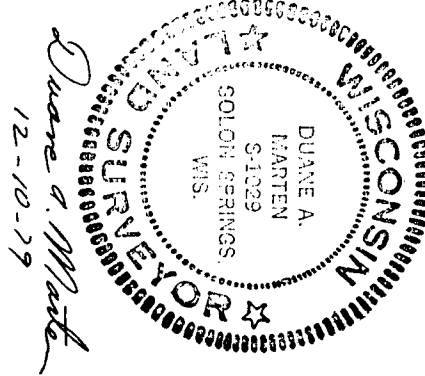

CERTIFIED SURVEY MAP

LOCATED IN THE SE 1/4 - NW 1/4, SEC. 1 - T44N - R9W, TOWN OF BARNES, BAYFIELD COUNTY, WISCONSIN.

Duane A. Marten
DUANE A. MARTEN, R.L.S.
VACATIONLAND SURVEYOR'S, INC.
SOLOM SPRINGS, WIS.

APPROVED: BAYFIELD CO. ZONING COMM.
DATED 24 FEBRUARY 1980
DAVE LEE, District ADM.

212.00