

# UNOFFICIAL COPY

# 3349

This document has not been recorded with the Bayfield County Register of Deeds Office.

## BAYFIELD COUNTY MAP OF SURVEY

A parcel of land being Lots 2 and 3 of Block 52, of the Original Plat of the City of Washburn, Bayfield County, Wisconsin.

I Daniel A. Holman, Registered Land Surveyor, hereby certify:

That on the order of Tim Fruehe, I have surveyed, divided and mapped this parcel of land located in Lots 2 and 3 of Block 52, of the Original Plat of the City of Washburn, Bayfield County, Wisconsin.

That said map is a correct representation of the exterior boundaries of the land surveyed and the subdivision thereof made.

That I have fully complied with the provisions of Chapter 236 of the Wisconsin Statutes and the Subdivision regulations of Bayfield County, in surveying, dividing and mapping the same.

Dated this 18<sup>th</sup> day of Aug, 1999

Daniel A. Holman R.L.S. 2393

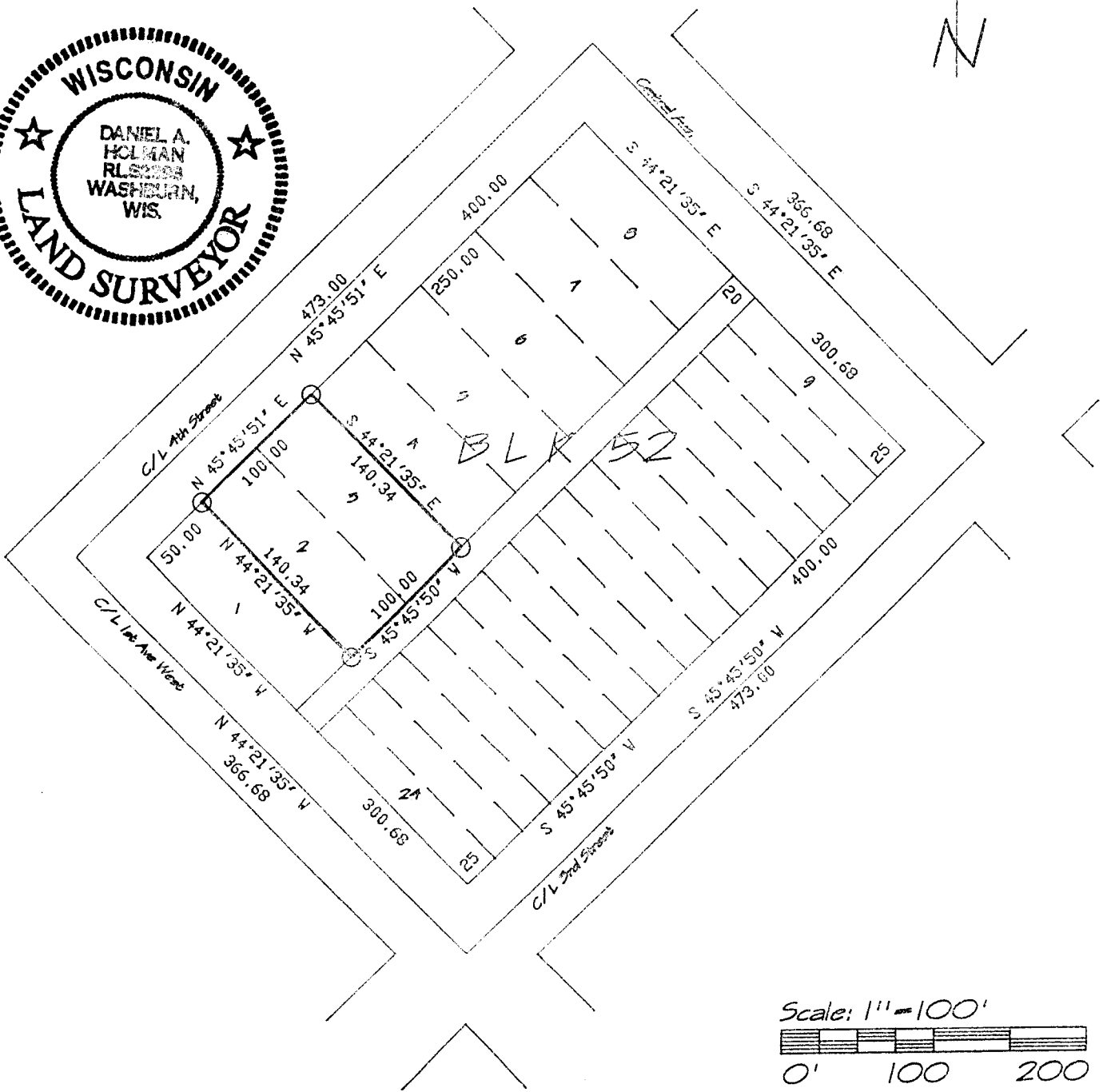
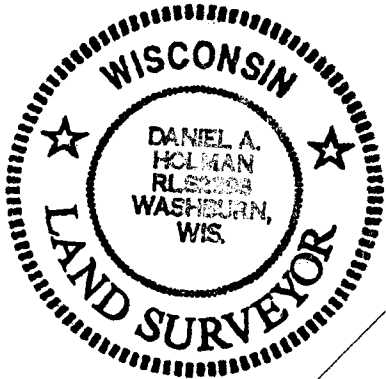

32.49.4

**T J H** Land Surveying

Daniel A. Holman R.L.S. # 2393  
146 West Bayfield St.  
Washburn, WI, 54891  
(715) - 373 - 0848 Fax 2975

Legend

- Set iron pipe weighing 1.68 lbs. per lin. ft.

Drafted by: Daniel A. Holman  
File name: FRUEHE / OMAHA  
Date 8-18-99  
Field book 1 p 13 / NB 3  
Sheet 1 of 1