

UNOFFICIAL COPY

Contact the Bayfield County Register of Deeds Office to obtain an official copy of this document.

SW 1/4 SE 1/4 28-46-9

BAYFIELD CO. CERTIFIED SURVEY NO. 000310

127

BEARINGS ARE REFERENCED TO THE N-S 1/4 LINE. ASSUMED TO BEAR NO°-44'W.

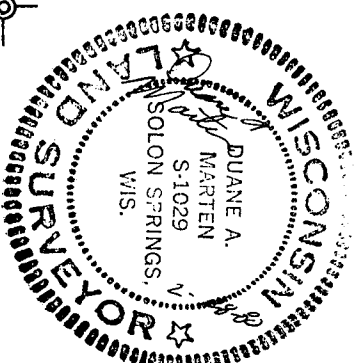
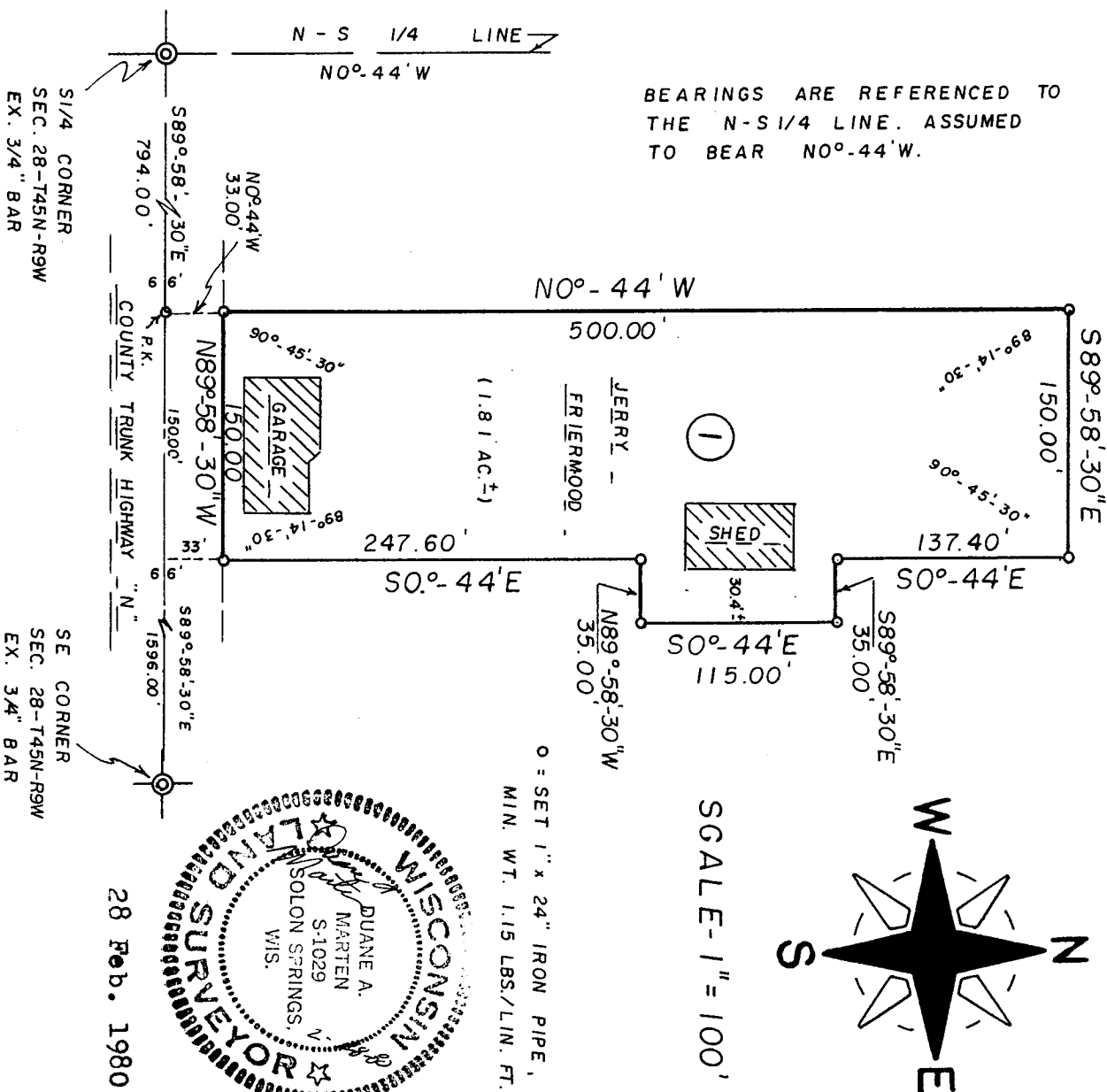

APPROVED: BAYFIELD CO. ZONING COMM.
 DATED 29 FEBRUARY 1980
 DAVE LEE District ADM.

SURVEYOR'S CERTIFICATE

I, Duane A. Marten, Registered Land Surveyor, hereby certify: That I have surveyed, divided and mapped that part of the SW 1/4-SE 1/4, Sec. 28-T45N-R9W, Town of Barnes, Bayfield County, Wisconsin, bounded and described as follows: Commencing at the SE corner of said Sec. 28; thence S89°-58'-30"E, along the South line of the Sec., 794.00 feet; thence N0°-44'W parallel with the N-S 1/4 line, 33.00 feet to the North line of C.T.H. "N" and the point of beginning; thence continuing N0°-44'W, 500.00 feet; thence S89°-58'-30"E, 150.00 feet; thence S0°-44'E, 137.40 feet; thence S89°-58'-30"E, 35.00 feet; thence S0°-44'E, 115.00 feet; thence N89°-58'-30"W, 35.00 feet; thence S0°-44'E, 247.60 feet to the North line of C.T.H. "N"; thence N89°-58'-30"W along said North line, 150.00 feet to the point of beginning. Said parcel contains 1.81 acres of land, more or less. That such map is a correct representation of all the exterior boundaries of the land surveyed and the subdivision thereof made. That I have made such survey, land division and map by the order and under the direction of Mr. Jerry Friermood. That I have fully complied with Chapter 236 of the Wisconsin Statutes and the subdivision regulations of the Town of Barnes to the best of my knowledge and belief.

Duane A. Marten
 DUANE A. MARTEN, REGISTERED LAND SURVEYOR
 VACATIONLAND SURVEYOR'S, INC.
 SOLOM SPRINGS, WISCONSIN

CERTIFIED SURVEY MAP

OF LANDS LOCATED IN THE SW 1/4-SE 1/4,
 SEC. 28-T45N-R9W, TOWN OF BARNES,
 BAYFIELD CO., WISCONSIN