

UNOFFICIAL COPY

337

Contact the Bayfield County Register of Deeds Office to obtain an official copy of this document.

B10-25

LOT 1, CSM # 00305 RCD.CSM VOL. 3
PGS. 116 & 117

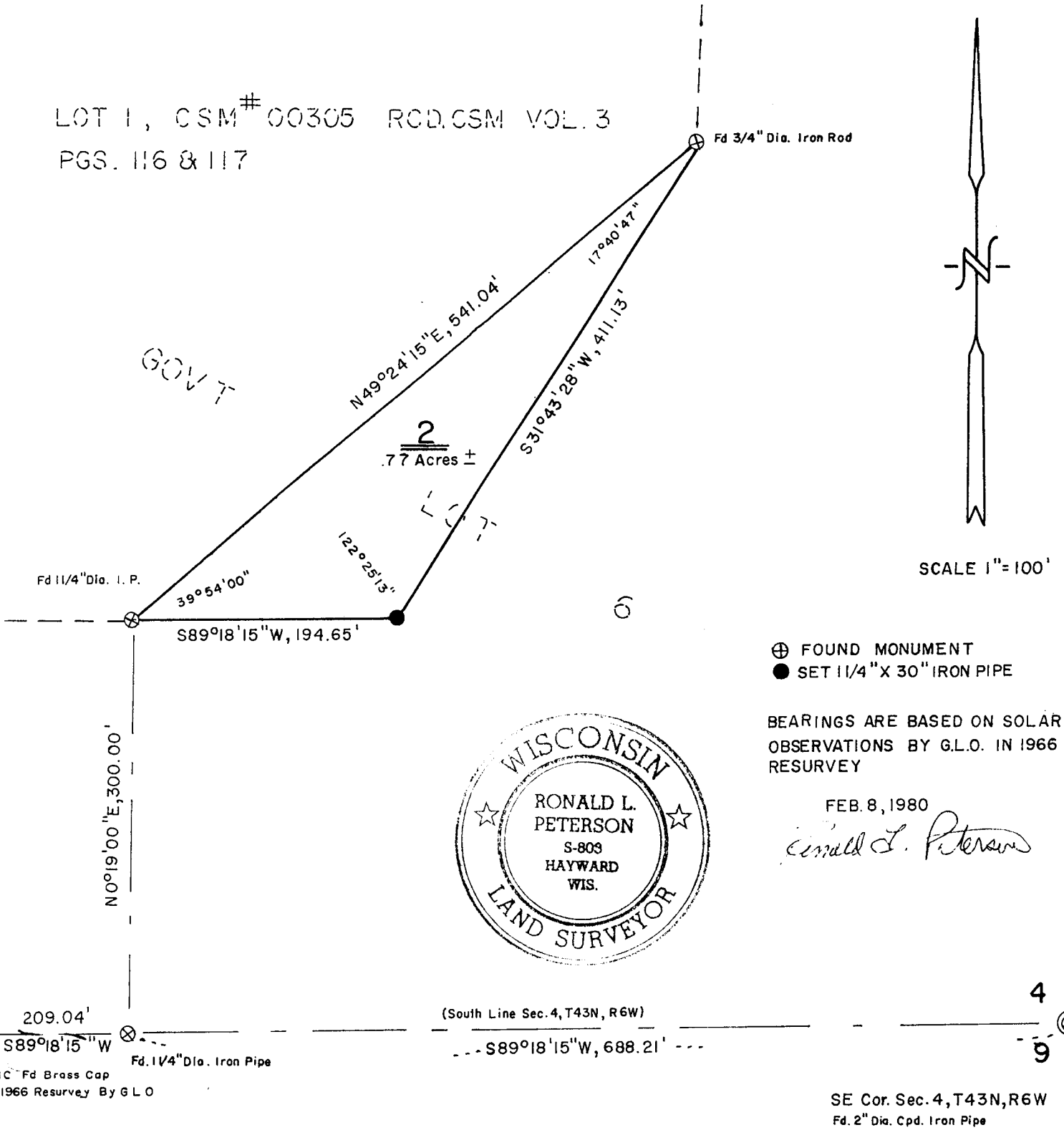

122

UNOFFICIAL COPY

Contact the Bayfield County Register of Deeds
Office to obtain an official copy of this document.

I, Ronald L. Peterson, Wisconsin Registered Land Surveyor, hereby certify that in compliance with Chapter 236:34 of the Wisconsin Statutes and under the direction of John Junek Jr., owner, I have surveyed, divided and mapped the land herein described, that said map is a correct representation of the survey made to the best of my knowledge and ability and that said land is located in Govt. Lot 6, Section 4, T. 43 N, R.6 W., described as follows;

Commencing at the Southeast corner of said Govt. Lot 6, Thence S.89° 18'15" W. along the South line of said Govt. Lot 6, 688.21 feet, Thence N. 0° 19'00" E, 300.00 feet to the actual point of beginning, Thence N. 49° 24'15" E, 541.04 feet, Thence S. 31° 43'28" W, 411.13 feet, Thence S. 89° 18'15" W., 194.65 feet back to the point of beginning.
Subject to all existing easements and reservations.

Note- This parcel does not constitute a "lot" as defined in the Bayfield County Subdivision Code, and is not to be considered as a "lot". This parcel is an addition to Lot 1 of Certified Survey Maps, recorded in Vol. 3, Pages 116 and 117.

This instrument drafted by-
Ronald L. Peterson
February 9, 1980

Ronald L. Peterson

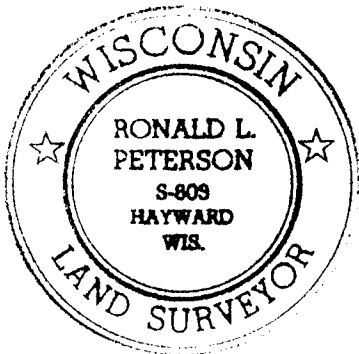

APPROVED
Bayfield County Zoning Council
By Davis Klee
Date 26 February 1980 Apt# Map#