

# UNOFFICIAL COPY

# 344

Contact the Bayfield County Register of Deeds Office to obtain an official copy of this document.

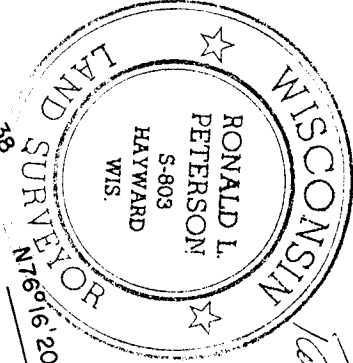
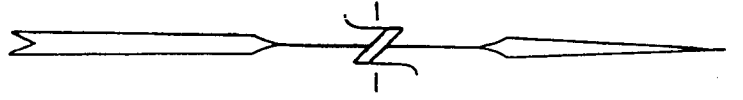
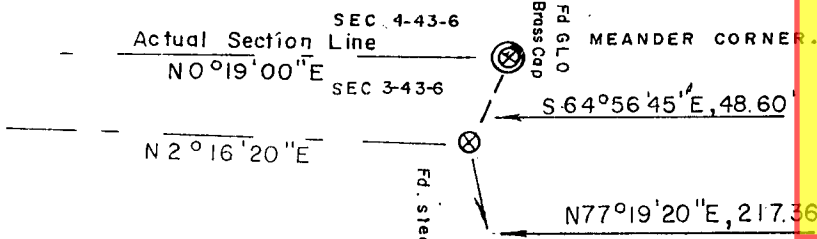

*Ronald L. Peterson*

OCTOBER 22, 1979

CSM # 000300

SCALE 1" = 100'

- ⊗ FOUND MONUMENT
  - SET 1/4" X 30" IRON PIPE
- BEARINGS BASED ON SOLAR OBSERVATION  
BY G. L. O. IN 1966 RESURVEY.

TOWN

D

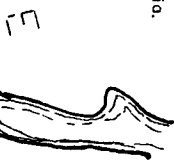

LAKE NAMEKAGON

331188

GL 6 3-43-6

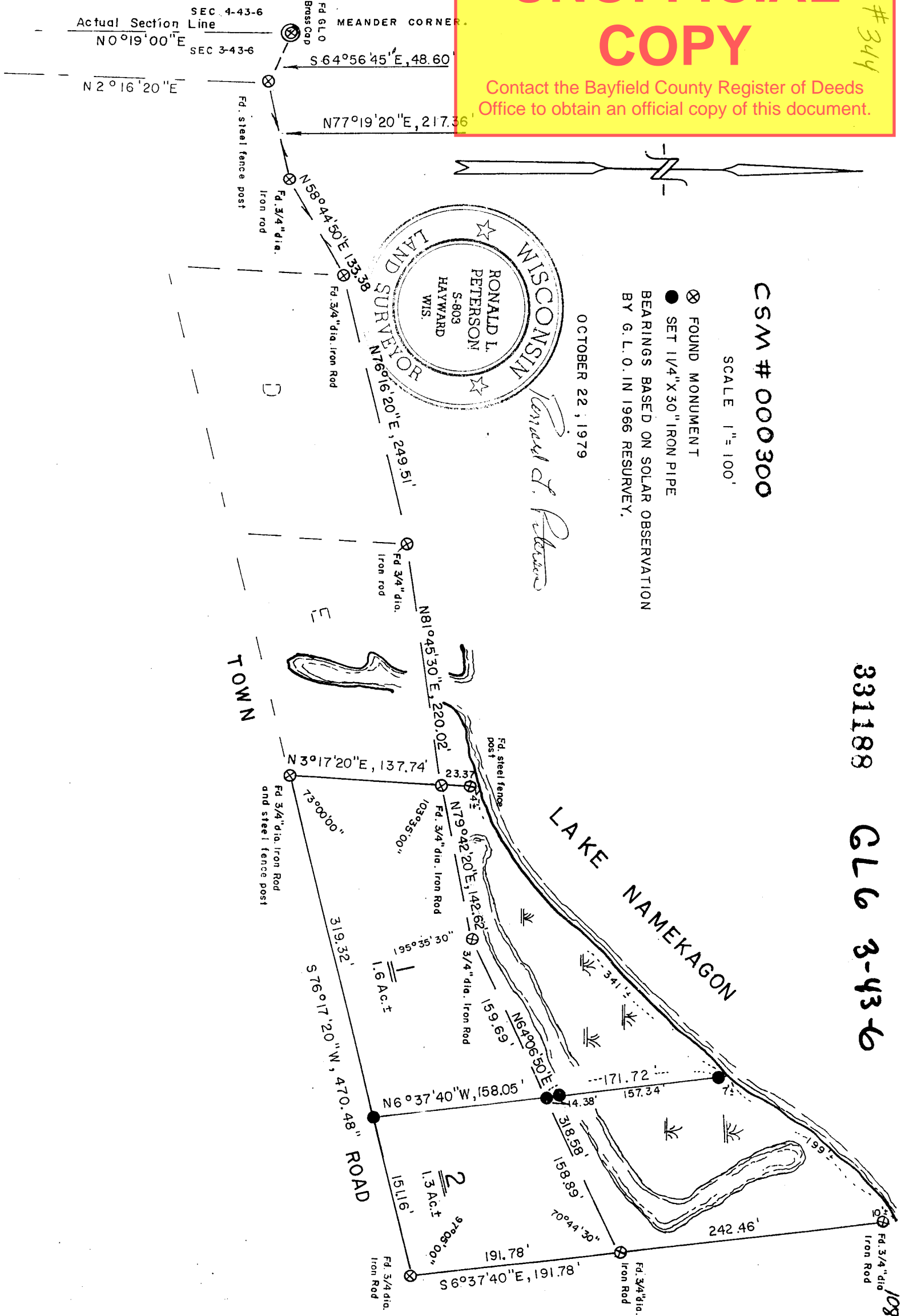

108

# UNOFFICIAL COPY

Contact the Bayfield County Register of Deeds  
Office to obtain an official copy of this document.

I, Ronald L. Peterson, Wisconsin Registered Land Surveyor, hereby certify that in compliance with Chapter 236:34 of the Wisconsin Statutes and under the direction of Perry Risberg, owner, I have surveyed, divided and mapped the land herein described, that said map is a correct representation of the survey made, to the best of my knowledge and ability and that said land is located in Govt. Lot 6, Section 3, T.43 N, R.6 W., Bayfield County, Wisconsin described as follows;

Commencing at the meander corner on the Southerly shore of Lake Namekagon, between Sections 3 and 4, T.43 N, R.6 W, being the Northwesterly corner of said Govt. Lot 6, Thence along the meander line of Lake Namekagon as follows; S. 64° 56'45" E, 48.60 feet, Thence N. 77° 19'20" E, 217.36 feet, Thence N. 58° 44'50" E, 133.38 feet, Thence N. 76° 16'20" E, 249.51 feet, Thence N. 81° 45'30" E, 220.02 feet, to a meander corner on the Southerly shore of Lake Namekagon and the actual point of beginning, Thence continue along the meander line of Lake Namekagon, N. 79° 42'20" E, 142.62 feet, Thence N. 64° 06'50" E, 318.58 feet to the end of said meander line, Thence S. 6° 37'40" E, 191.78 feet to the Northerly edge of the town road, Thence S. 76° 17'20" W, along the Northerly edge of said town road, 470.48 feet, Thence N. 3° 17'20" E, 137.74 feet to the point of beginning and including all the land between the meander line and the waters edge of Lake Namekagon, between the parcel lines extended.  
Subject to all existing easements and reservations.

This instrument drafted by  
Ronald L. Peterson  
Oct. 22, 1979

Approved this 26TH day of OCTOBER, 1979, by David Klen  
Bayfield Co. Zoning Admin.

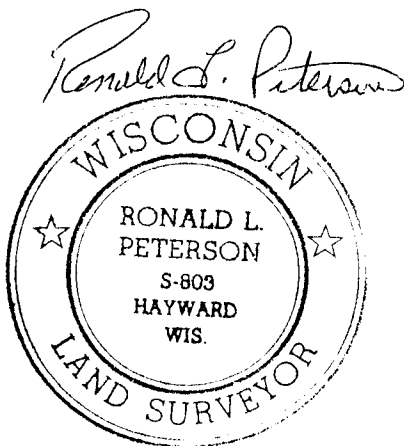

Page 2 of 2 pages.