

UNOFFICIAL COPY

3459

This document has not been recorded with the
Bayfield County Register of Deeds Office.

BAYFIELD COUNTY MAP OF SURVEY NO. _____

A PARCEL OF LAND LOCATED IN THE NW 1/4 OF THE SW 1/4 AND PART OF THE NE 1/4 OF THE SW 1/4 SECTION EIGHT (8), TOWNSHIP FORTY-EIGHT (48) NORTH, RANGE NINE (9) WEST, TOWN OF OULU, BAYFIELD COUNTY, WISCONSIN.

I Daniel A. Holman, Registered Land Surveyor, hereby certify:

That on the order of Lance Falter, I have surveyed, divided and mapped this parcel of land located in the NW 1/4 of the SW 1/4 and part of the NE 1/4 of the SW 1/4, Section eight (8), Township Forty-eight (48) North, Range nine (9) West, Town of Oulu, Bayfield County, Wisconsin.

Described as follows:

Commencing at the W 1/4 corner of said section 8; thence S89°50'55"E, 691.00 feet, thence S01°47'13"W 33.02 feet to the point of beginning; thence S89°50'54"E 1127.37 feet; thence S01°41'13"W 1281.52 feet; thence S89°53'50"W 1787.83 feet; thence N01°47'13"E 865.54 feet; thence S89°50'55"E 658.00 feet; thence N01°47'13"E 423.98 feet to the point of beginning.

Parcel contains 2,016,805 Sq. Ft. 46.30 Acres.

That said map is a correct representation of the exterior boundaries of the land surveyed and the subdivision thereof made.

That I have fully complied with the provisions of Chapter 236 of the Wisconsin Statutes and the Subdivision regulations of Bayfield County, in surveying, dividing and mapping the same.

Subject to all easements, restrictions and exceptions of record.

Dated this 17th day of July, 2000

Daniel A. Holman
Daniel A. Holman R.L.S. # 2393

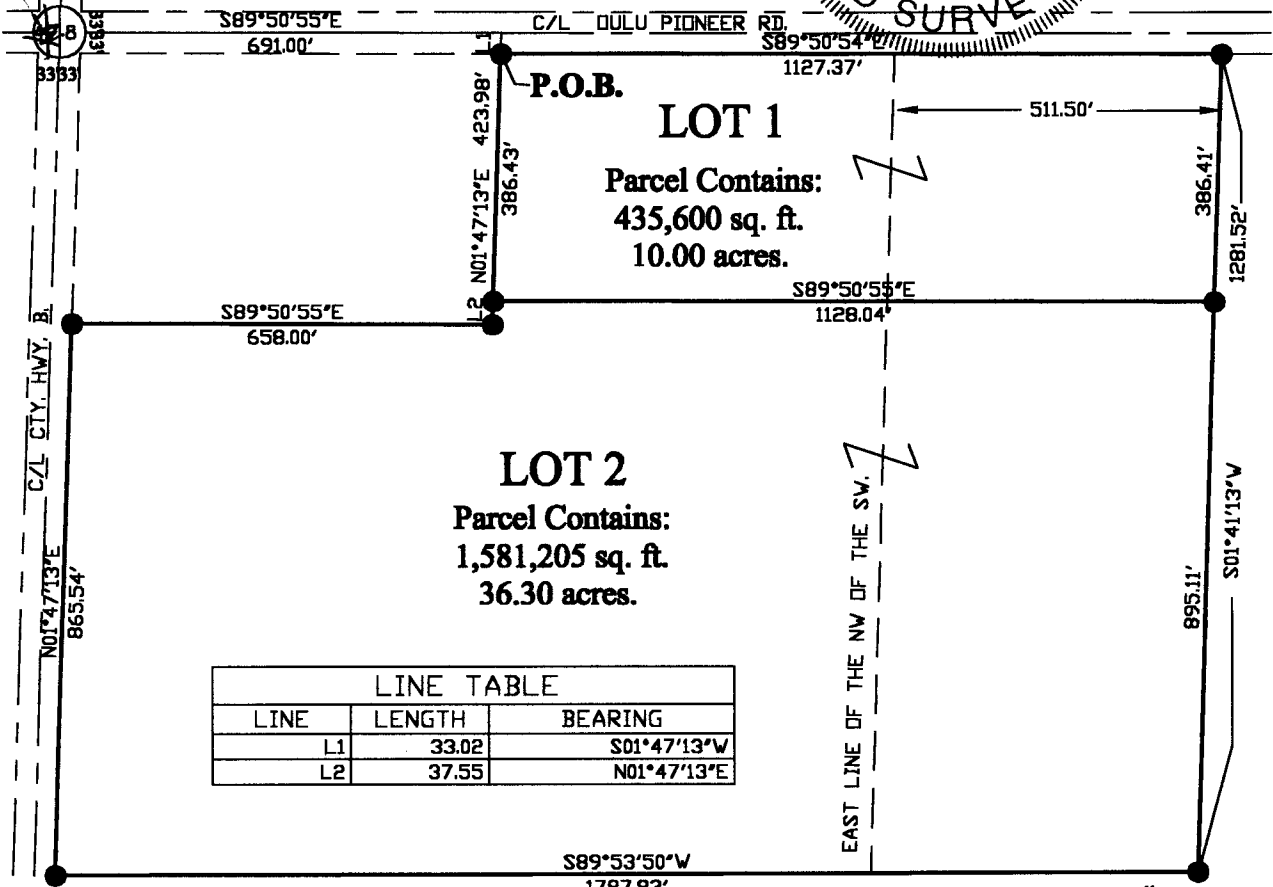
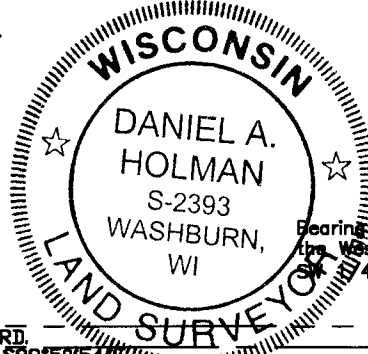

LINE TABLE		
LINE	LENGTH	BEARING
L1	33.02	S01°47'13"W
L2	37.55	N01°47'13"E

NW-SW & NE-SW
b.84.8

TJH Land Surveying
Daniel A. Holman R.L.S.
503 West 5th Street
Washburn, Wi. 54891
(715)-373-0848

Legend

- Set 1 1/2" x 24" iron pipe
- Set 2" iron pipe this survey
- ⊙ Found monument as noted

Drafted by: Todd B. Deeth
File: FALTER
Date: 11/09/2000
Field book: 4/114
Sheet 1 of 1
Map No: