

UNOFFICIAL COPY

Contact the Bayfield County Register of Deeds Office to obtain an official copy of this document.

Gov. Lot. 5 Sec 3 - 44-9

104

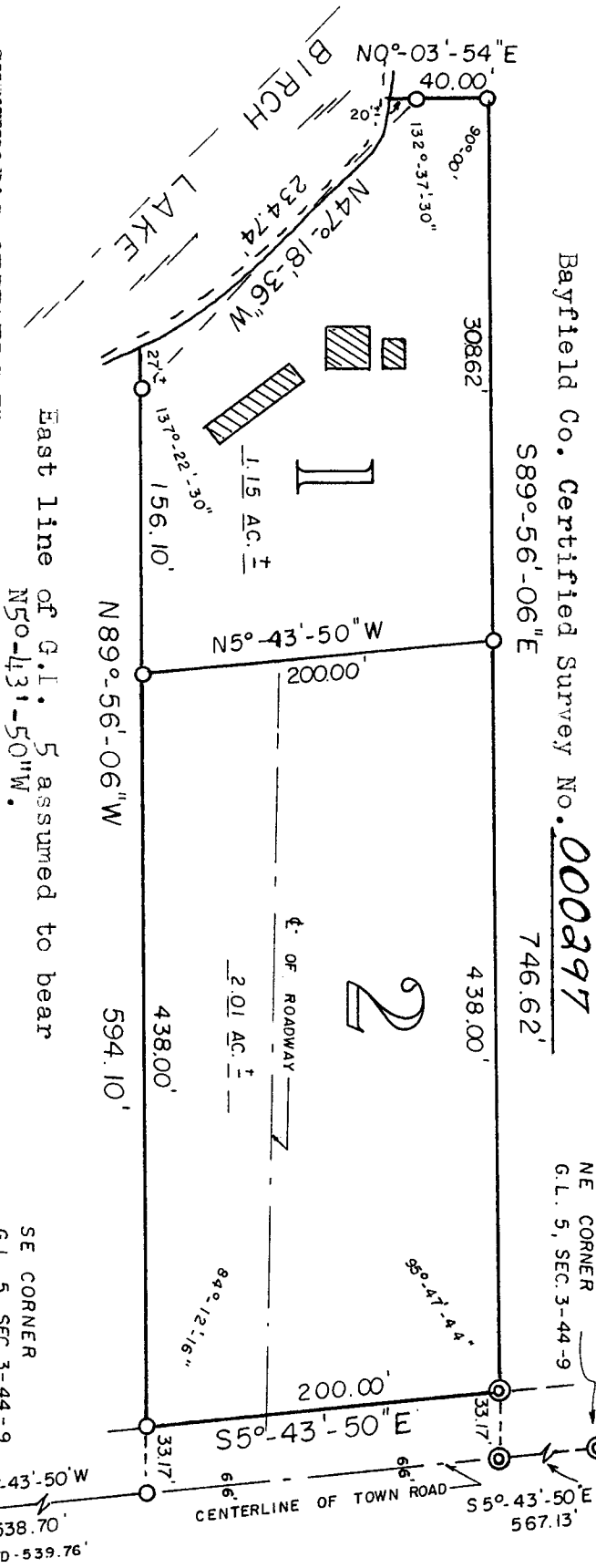

SURVEYOR'S CERTIFICATE

I, Duane A. Marten, Registered Land Surveyor, hereby certify: That I have surveyed, divided and mapped that part of Gov't. Lot 5, Sec. 3-T44N-R9W, Town of Barnes, Bayfield County, Wisconsin, bounded and described as follows: Commencing at the SE Corner of said G.L. 5; thence N50-43'-50"W along the East line of G.L. 5, 538.70 feet; thence N89-56'-06"W, 33.17 feet to the West line of a Town Road and the point of beginning; thence continuing N89-56'-06"W, 594.10 feet to a point 27 feet, more or less, from the water's edge of Birch Lake; thence N47-18'-36"W along a meanderline, 234.74 feet to a point 20 feet, more or less, from the water's edge of Birch Lake; thence N0-03'-54"E, 40.00 feet; thence S89-56'-06"E, 746.62 feet to the West line of a Town Road; thence S50-43'-50"E along said West line, 200.00 feet to the point of beginning. Including all lands lying between the above described meanderline and the respective lines extended to the water's edge of Birch Lake. That such plat is a correct representation of all exterior boundaries of the land surveyed and the subdivision thereof made. That I have made such survey, land division and plat by the order and under the direction of Mrs. Floetta Dove. That I have fully complied with Chapter 236 of the Wisconsin Statutes and the subdivision regulations of Bayfield County to the best of my knowledge and belief.

Duane A. Marten

DUANE A. MARTEN, REGISTERED LAND SURVEYOR

VACATIONLAND SURVEYORS, INC.
SOLON SPRINGS, WIS.

6 Oct. 79

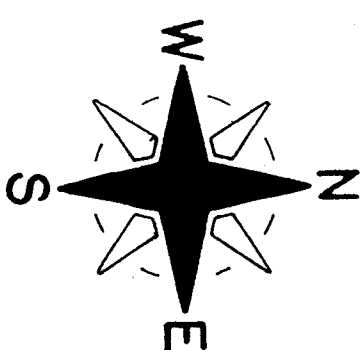

SCALE - 1" = 100'

⊙ = EX. IRON PIPE MON.

○ = SET 1" x 24" IRON PIPE, MIN. WT. 1.13 LBS./LIN. FT.

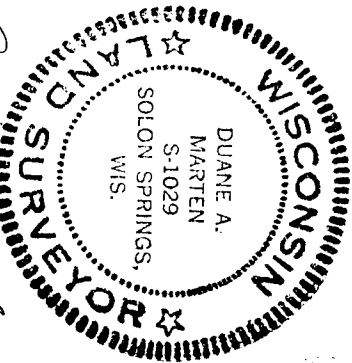

Duane A. Marten
10-6-79

CERTIFIED SURVEY MAP

located in Gov't. Lot 5, Sec. 3-T44N-R9W, Town of Barnes, Bayfield Co., Wis.

APPROVED: Bayfield Co. Zoning Comm.
DATED October 11, 1979

DAVE LEE David K Lee AEM.