



Stock No. 26273

*Land Record*  
**UNOFFICIAL COPY**

# 3479

Contact the Bayfield County Register of Deeds Office to obtain an official copy of this document.

**BAYFIELD CO. CERTIFIED SURVEY MAP NO. 1134**

LOCATED IN GOV'T. LOT 4, SEC. 34-T45N-R8W, TOWN OF DRUMMOND, BAYFIELD COUNTY, WISCONSIN.

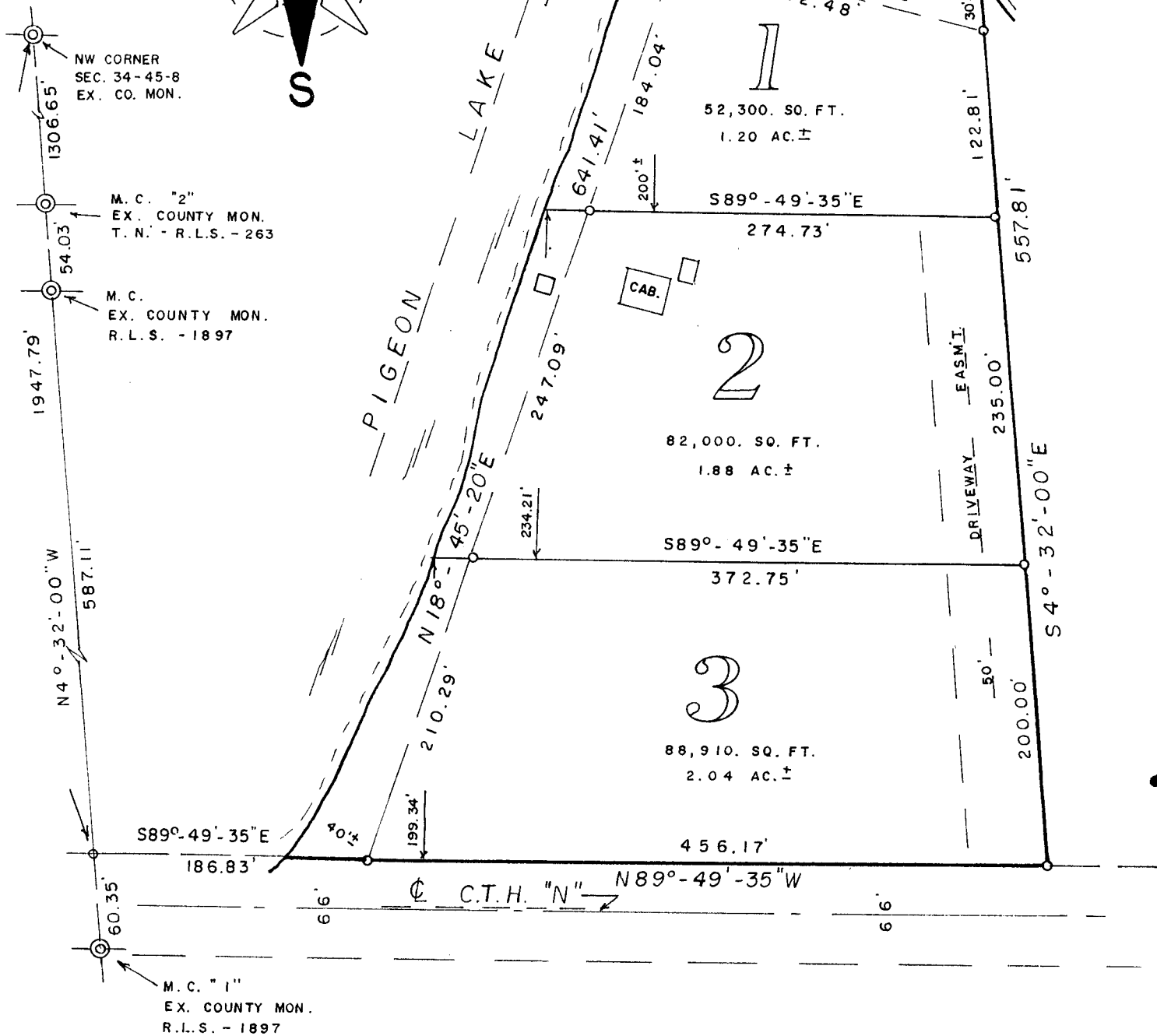
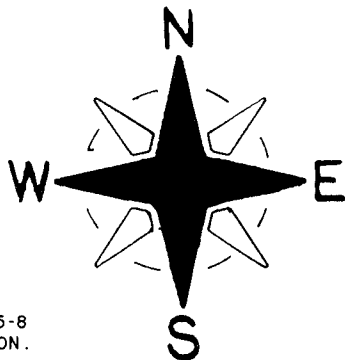

GL 4

SCALE - 1" = 100'

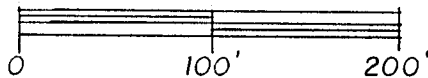

BEARINGS ARE REFERENCED TO WEST LINE OF SEC. 34 - ASSUMED TO BEAR N 4°-32'-00"W

- ⊙ = EXIST IRON MON. CAPPED & STAMPED
- = SET 1" X 24" IRON PIPE, MIN. WT. 1.13 LBS./LIN. FT.



34-45-8

189



Stock No. 26273

**UNOFFICIAL  
COPY**

Contact the Bayfield County Register of Deeds Office to obtain an official copy of this document.

Surveyor's Certificate:

I, Duane A. Marten, Registered Land Surveyor, hereby certify:

That I have surveyed, divided and mapped that part of Gov't. Lot 4, Sec. 34-T45N-R8W, Town of Drummond, Bayfield County, Wisconsin, bounded and described as follows:

Commencing at the NW corner of said Sec. 34; thence South 4 degrees, 32 minutes, 00 seconds East along the West line of the Sec., 1947.79 feet to the Northerly line of C.T.H. "N"; thence South 89 degrees, 49 minutes, 35 seconds East along said Northerly line, 186.83 feet to a point 40 feet, more or less, from the water's edge of Pigeon Lake and the point of beginning; thence North 18 degrees, 45 minutes, 20 seconds East along a meanderline, 641.41 feet; thence South 75 degrees, 38 minutes, 46 seconds East along a meanderline, 212.48 feet to a point 30 feet, more or less, from the water's edge of Pigeon Lake; thence South 4 degrees, 32 minutes, 00 seconds East, 557.81 feet to the Northerly line of C.T.H. "N"; thence North 89 degrees, 49 minutes, 35 seconds West along said Northerly line, 456.17 feet to a point 40 feet, more or less, from the water's edge of Pigeon Lake and the point of beginning. Including all lands lying between the above described meanderline and the water's edge of Pigeon Lake. Subject to all easements and reservations of record.

That such plat is a correct representation of all exterior boundaries of the land surveyed and the subdivision thereof made.

That I have made such survey, land division and plat by the order and under the direction of Mary Simpson.

That I have fully complied with Chapter 236.34 of the Wisconsin Statutes and the subdivision regulations of Bayfield County to the best of my knowledge and belief.

Dated this 19 day of Jan., 2001.

*Duane A. Marten*

Duane A. Marten S-1029  
Vacationland Surveyor's, Inc.  
Solon Springs, WI

*Paid  
12-00*

Approved: Bayfield County Zoning Office

Dated: JAN. 26, 2001

Karl Kastrovsky *[Signature]* Adm.

Note: Preliminary approval of this CSM was granted prior to Dec. 12, 2000.



462183

140