

3519

SE-32

17-51-5

UNOFFICIAL COPY

This document has not been recorded with the Bayfield County Register of Deeds Office.

MAP OF SURVEY

THE SOUTH LINE OF THE SE 1/4 OF THE SW 1/4 OF SECTION 17, T. 51 N., R. 5 W., IN THE TOWN OF BAYFIELD, BAYFIELD COUNTY, WISCONSIN

NE - SW

SURVEYOR'S CERTIFICATE

I, TIMOTHY E. OKSIUTA, REGISTERED LAND SURVEYOR IN THE STATE OF WISCONSIN, HEREBY CERTIFY:

THAT ON THE ORDER OF JAMES JURSIK, I HAVE MADE A SURVEY OF THE SOUTH LINE OF THE SE 1/4 OF THE SW 1/4 OF SECTION 17, T. 51 N., R. 5 W., IN THE TOWN OF BAYFIELD, BAYFIELD COUNTY, WISCONSIN.

THAT THIS MAP IS A TRUE REPRESENTATION OF SAID SURVEY; AND

THAT SAID SURVEY AND MAP ARE CORRECT TO THE BEST OF MY KNOWLEDGE AND BELIEF.

Timothy E. Oksiuta
TIMOTHY E. OKSIUTA RLS-1550

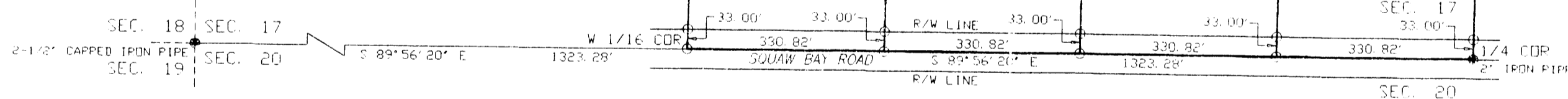
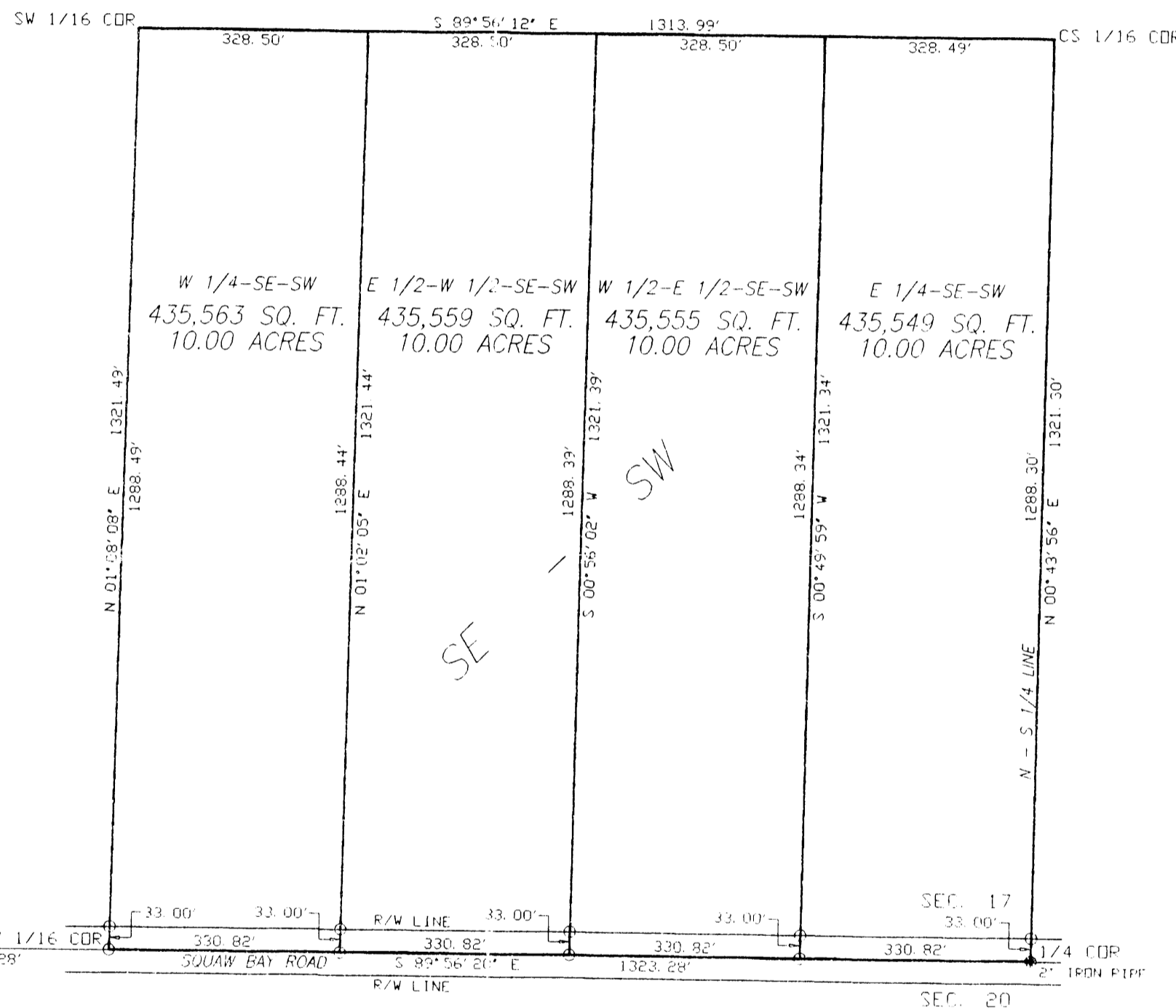

LEGEND

- MONUMENT, AS NOTED, FOUND
- 1" X 24" IRON PIPE SET THIS SURVEY

CLIENT: JAMES JURSIK

JOB: 052/01
 SCALE: 1" = 200'
 DATE: 5/30/01
 BEARINGS ARE ASSUMED, BASED ON THE WEST 1/2 OF THE SOUTH LINE OF SECTION 17 BEARING S 89°56'20" E

DRAFTED BY: JRN
 DISK: 207
 FILE: PS - S17T51RS ACAD - 052_01
 NB: 307/Pg. 41
 SHEET 1 OF 1

NELSON SURVEYING INCORPORATED

SURVEYING NORTHERN WISCONSIN SINCE 1867

101 W. MAIN STREET
 SECOND FLOOR
 ASHLAND, WISCONSIN 54806
 (715) 682-2682
 FAX: (715) 682-5100