

# MAP OF SURVEY

A PARCEL OF LAND LOCATED IN THE NE 1/4 - NE 1/4 OF SECTION 5, T. 47 N., R. 8 W., IN THE TOWN OF IRON RIVER, BAYFIELD COUNTY, WISCONSIN

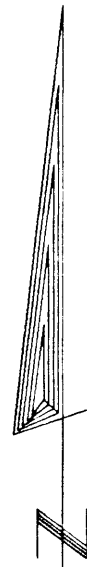

LINE	BEARING	DISTANCE
L1	N 01°45'43" E	33.00
L2	N 30°40'03" E	37.73
L3	N 01°39'48" E	12.91
L4	S 01°39'48" W	12.91
L5	S 88°20'12" E	94.28
L6	S 01°45'43" W	33.00
L7	N 88°20'12" W	78.01

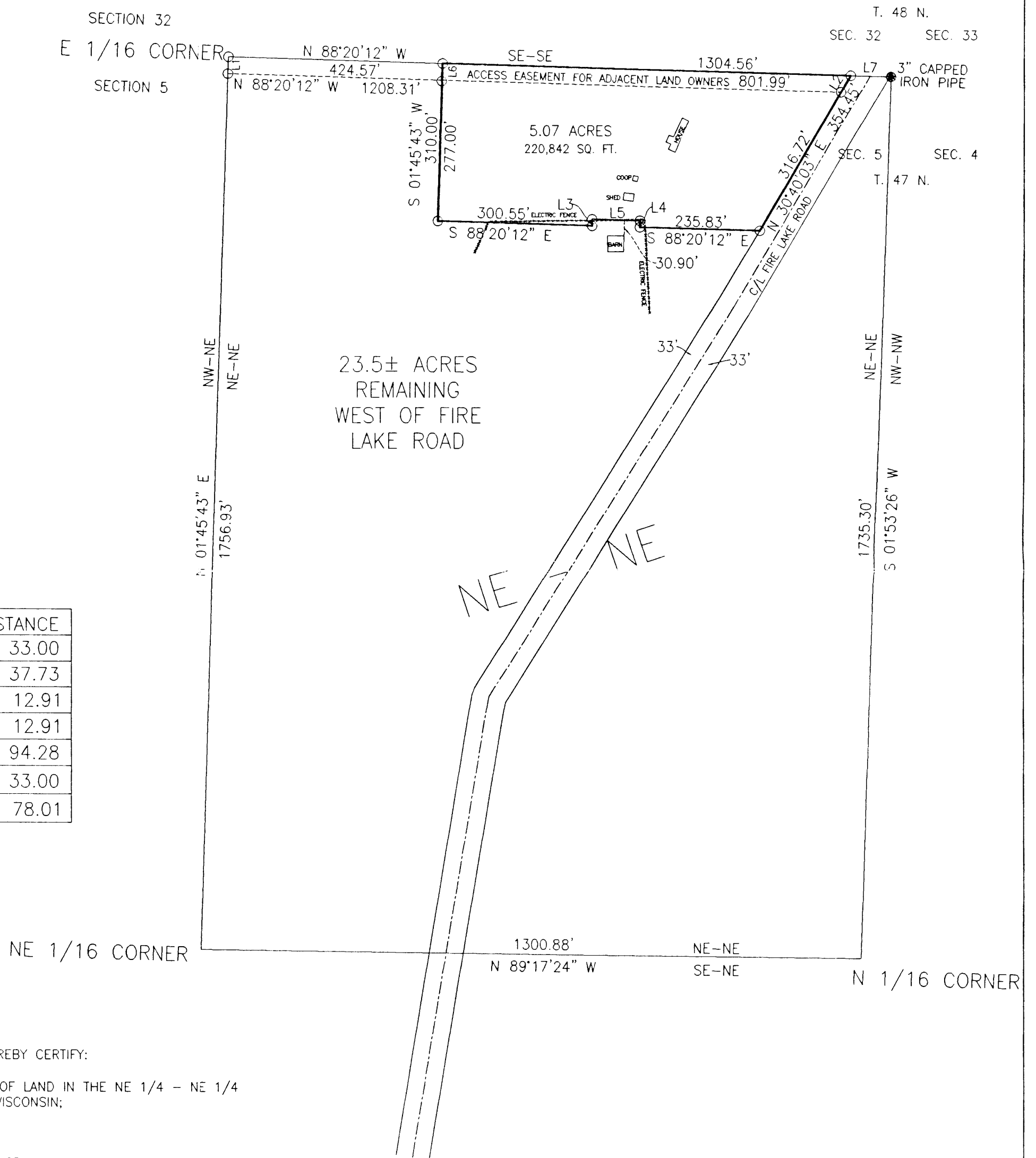

**SURVEYOR'S CERTIFICATE**

I, TIMOTHY E. OKSIUTA, REGISTERED LAND SURVEYOR IN THE STATE OF WISCONSIN, HEREBY CERTIFY:

THAT ON THE ORDER OF DAVID HIATT, OWNER, I HAVE MADE A SURVEY OF A PARCEL OF LAND IN THE NE 1/4 - NE 1/4 OF SECTION 5, T. 47 N., R. 8 W., IN THE TOWN OF IRON RIVER, BAYFIELD COUNTY, WISCONSIN;

THAT THIS MAP IS A TRUE REPRESENTATION OF SAID SURVEY; AND

THAT SAID SURVEY AND MAP ARE CORRECT TO THE BEST OF MY KNOWLEDGE AND BELIEF.

*Timothy E. Oksiuta*  
TIMOTHY E. OKSIUTA RLS #1550



**LEGEND**

- SET 1" X 24" IRON PIPE, THIS SURVEY
- ◆ MONUMENT FOUND, AS NOTED

**CLIENT: VAN HOLLEN REALTY**

JOB: 64/01  
SCALE: ONE INCH = 200 FEET  
DATE: JUNE 7, 2001

DRAFTED BY: CJO  
DISY: 202  
FILE: 64\_01  
NB: 293/PG. 147

**NELSON SURVEYING INCORPORATED**  
SURVEYING NORTHERN WISCONSIN SINCE 1957

101 W. MAIN STREET  
SUITE 207  
ASHLAND, WISCONSIN 54806  
(715) 682-2692  
FAX: (715) 682-5100  
E-MAIL: nsi@ncis.net

NE-NE  
S-47-8