

RECEIVED
AUG 15 2001

UNOFFICIAL COPY
Contact the Bayfield County Register of Deeds Office to obtain an official copy of this document.

BAYFIELD COUNTY CERTIFIED SURVEY MAP NO. 1160
LEASE PARCEL
LOCATED IN THE SW 1/4 OF THE NW 1/4 OF SECTION 22,
T. 50 N., R. 4 W., IN THE TOWN OF BAYFIELD, BAYFIELD
COUNTY, WISCONSIN

SURVEY BY: Timothy E. Oksiuta
TIMOTHY E. OKSIUTA

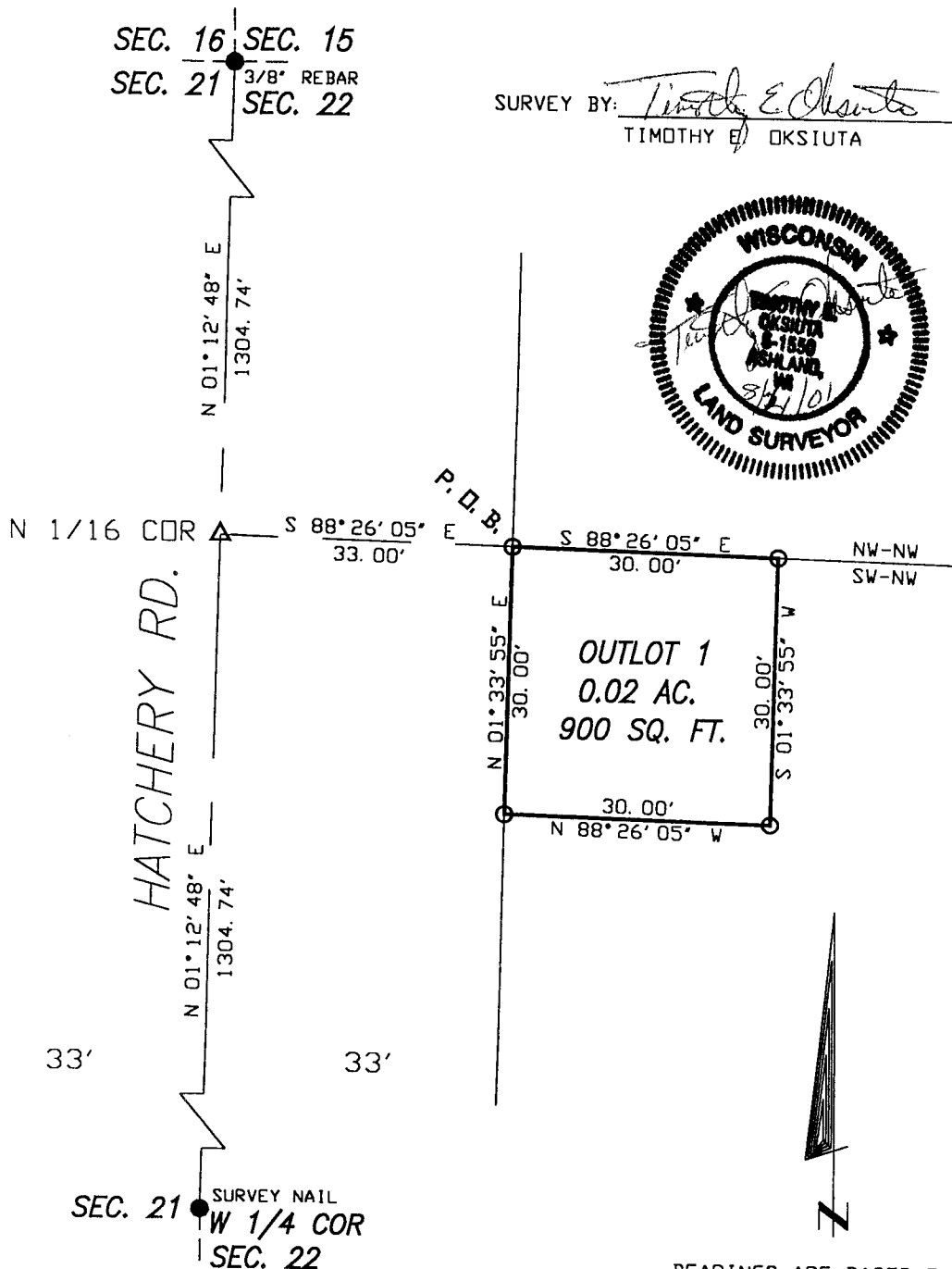

BEARINGS ARE BASED ON THE
THE WEST LINE OF SECTION 22
ASSUMED AS N 01° 12' 48" E.

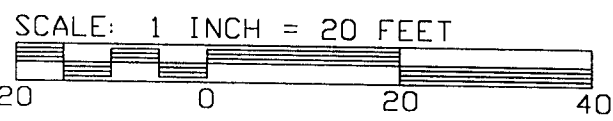

SW-NW
T. 50 N. R. 4 W.

LEGEND
○ SET 1"x24" IRON PIPE
WT. = 1.13 LB./LIN. FT.
△ SET MAG NAIL
● MONUMENT, AS NOTED, FOUND

CLIENT: CENTURYTEL, INC.
JOB NO: 85/01
SCALE: 1" = 20'
DATE: 7/13/01
DRAFTED BY: GCZ
DISK: 302
FILE: 85_01
NB. 291/PG. 110
SHEET 1 OF 2

NELSON SURVEYING INCORPORATED
101 W. MAIN STREET
SECOND FLOOR
ASHLAND, WISCONSIN 54806
(715) 682-2692
FAX: (715) 682-5100
SURVEYING NORTHERN WISCONSIN SINCE 1957 ©

193

RECEIVED

AUG 15 2001

UNOFFICIAL COPY

Contact the Bayfield County Register of Deeds Office to obtain an official copy of this document.

BAYFIELD COUNTY CERTIFIED SURVEY MAP NO. 1160

LOCATED IN THE SW 1/4 OF THE NW 1/4 OF SECTION 22, T. 50 N., R. 4 W., IN THE TOWN OF BAYFIELD, BAYFIELD COUNTY, WISCONSIN

SURVEYOR'S CERTIFICATE

I, TIMOTHY E. OKSIUTA, REGISTERED LAND SURVEYOR IN THE STATE OF WISCONSIN, HEREBY CERTIFY;

THAT ON THE ORDER OF CENTURYTEL, INC., LESSEE, I HAVE MADE A SURVEY OF A PARCEL OF LAND LOCATED IN THE SW 1/4 OF THE NW 1/4 OF SECTION 22, T. 50 N., R. 4 W., IN THE TOWN OF BAYFIELD, BAYFIELD COUNTY, WISCONSIN, DESCRIBED AS FOLLOWS:

TO LOCATE THE POINT OF BEGINNING, COMMENCE AT THE NW CORNER OF SECTION 22, WHICH IS MARKED BY A 3/8" REBAR, AND RUN S 01° 12' 48" W, 1304.74 FEET ALONG THE WEST LINE OF SAID SECTION 22 TO A MAGNAIL AT THE N 1/16 CORNER ON THE WEST LINE OF SECTION 22; THENCE S 88° 26' 05" E, ALONG THE NORTH 1/16 LINE OF SECTION 22, 33.00 FEET TO A 1" IRON PIPE ON THE EAST RIGHT OF WAY LINE OF HATCHERY ROAD, WHICH IS THE POINT OF BEGINNING.

THENCE FROM SAID POINT OF BEGINNING BY METES AND BOUNDS, RUN S 88° 26' 05" E, ALONG SAID NORTH 1/16 LINE OF SECTION 22, 30.00 FEET TO A 1" IRON PIPE; THENCE S 01° 33' 55" W, 30.00 FEET TO A 1" IRON PIPE; THENCE N 88° 26' 05" W, 30.00 FEET TO A 1" IRON PIPE ON THE EAST RIGHT OF WAY LINE OF HATCHERY ROAD; THENCE N 01° 33' 55" E, 30.00 FEET TO THE POINT OF BEGINNING.

SAID PARCEL CONTAINS 900.00 SQUARE FEET, WHICH IS 0.02 ACRES.

THAT THIS MAP IS A TRUE REPRESENTATION OF SAID SURVEY;

THAT I HAVE FULLY COMPLIED WITH CHAPTER 236.34 OF THE WISCONSIN STATUTES AND THE BAYFIELD COUNTY SUBDIVISION CONTROL ORDINANCE IN SURVEYING AND MAPPING THE SAME; AND

THAT SAID SURVEY AND MAP ARE CORRECT TO THE BEST OF MY KNOWLEDGE AND BELIEF.

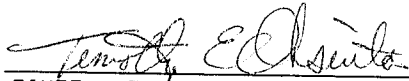
TIMOTHY E. OKSIUTA
R. L. S. 1550

8/21/01
DATE

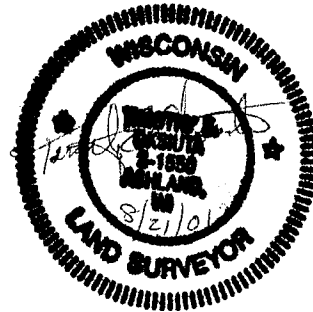

BAYFIELD COUNTY ZONING APPROVAL

APPROVED THIS 23RD DAY OF AUG., 2001

KARL KASTROVSKY ZONING ADMINISTRATOR

CLIENT: CENTURYTEL, INC.

JOB NO: 85/01
SCALE: 1" = 20'
DATE: 7/13/01

DRAFTED BY: GCZ
DISK: 302
FILE: 85_01
NB. 291/PG. 110
SHEET 2 OF 2

**NELSON
SURVEYING
INCORPORATED**

101 W. MAIN STREET
SECOND FLOOR
ASHLAND, WISCONSIN 54806
(715) 682-2692
FAX: (715) 682-5100

SURVEYING NORTHERN WISCONSIN SINCE 1957 ©

hbl