

CLIENT BILL KING  
PROJ. NO. 1102

APEX SURVEYING

Northwoods Business Center - 15618W Hwy. 63, Suite 330  
Hayward, Wisconsin 54843 - apexsurveying@cheqnet.net  
(715) 634-3435 • (800) 599-9781 • FAX (715) 934-APEX

**UNOFFICIAL COPY**  
This document has not been recorded with the Bayfield County Register of Deeds Office.  
FREDERIC W. ZIETLOW  
S-922 Hayward Wis.  
OCTOBER 17, 2001  
# 3569

# PLAT OF SURVEY

NE¼ OF THE NE¼ LYING EAST OF PEASE ROAD  
SECTION 15, T44N-R9W TOWN OF BARNES,  
BAYFIELD COUNTY, WISCONSIN.

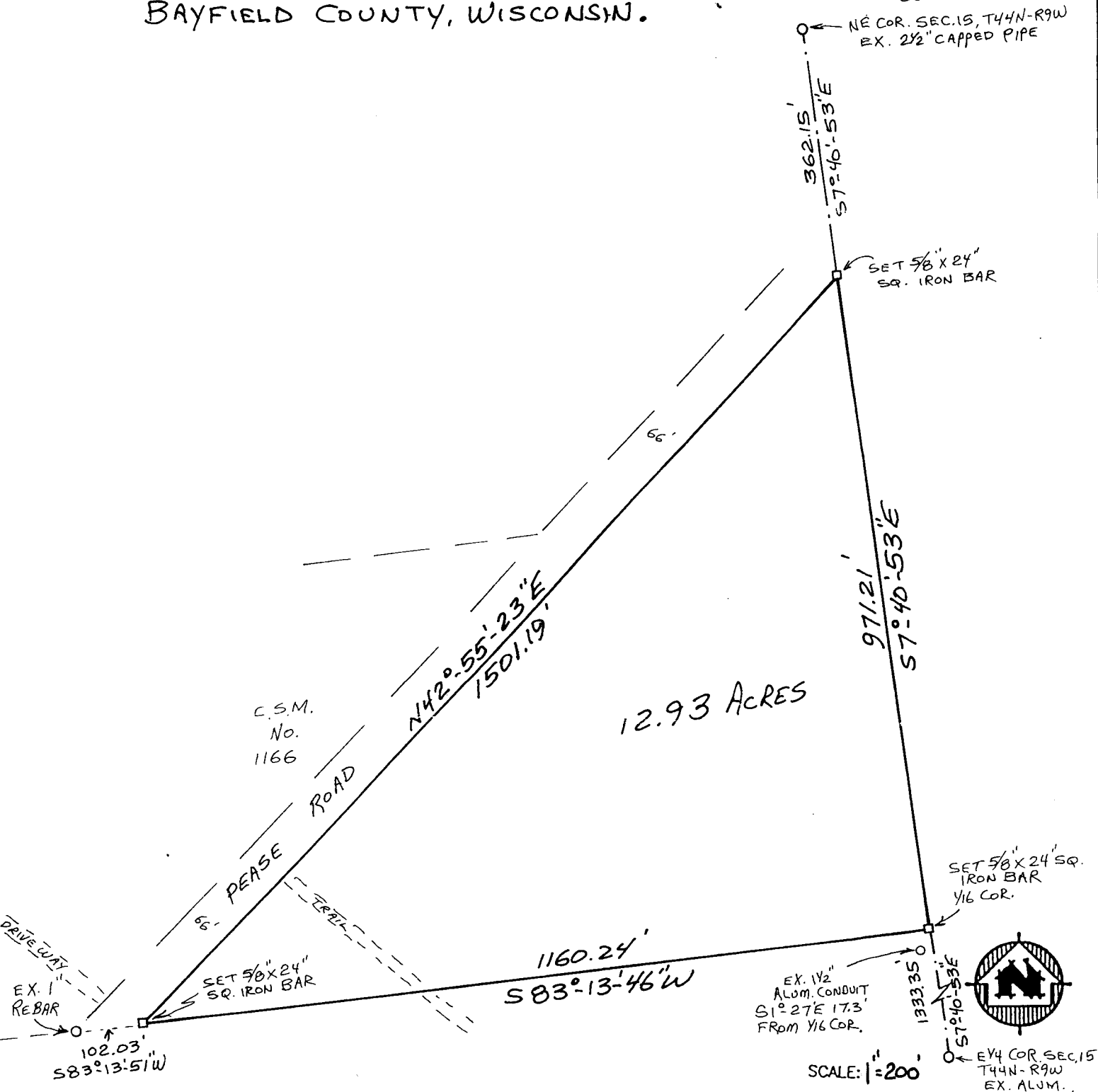

I, FRED ZIETLOW, REGISTERED LAND SURVEYOR, HEREBY CERTIFY TO MY CLIENT(S) THAT I HAVE SURVEYED AND MAPPED THE PROPERTY SHOWN UPON THIS PLAT AND THAT THE WITHIN PLAT IS A TRUE AND CORRECT REPRESENTATION OF THE BOUNDARIES OF THE LAND SURVEYED, TO THE BEST OF MY KNOWLEDGE AND BELIEF.

N.E. N.E. 15.44.9