

UNOFFICIAL COPY

3579

BAYFIELD COUNTY CERTIFIED SURVEY MAP # 1170

Contact the Bayfield County Register of Deeds Office to obtain an official copy of this document.

LOCATED IN THE SW¹/₄ OF THE SW¹/₄, SECTION 10, T.50N., R.4W.
TOWN OF BAYFIELD, BAYFIELD COUNTY, WISCONSIN

SHEET 1 OF 2

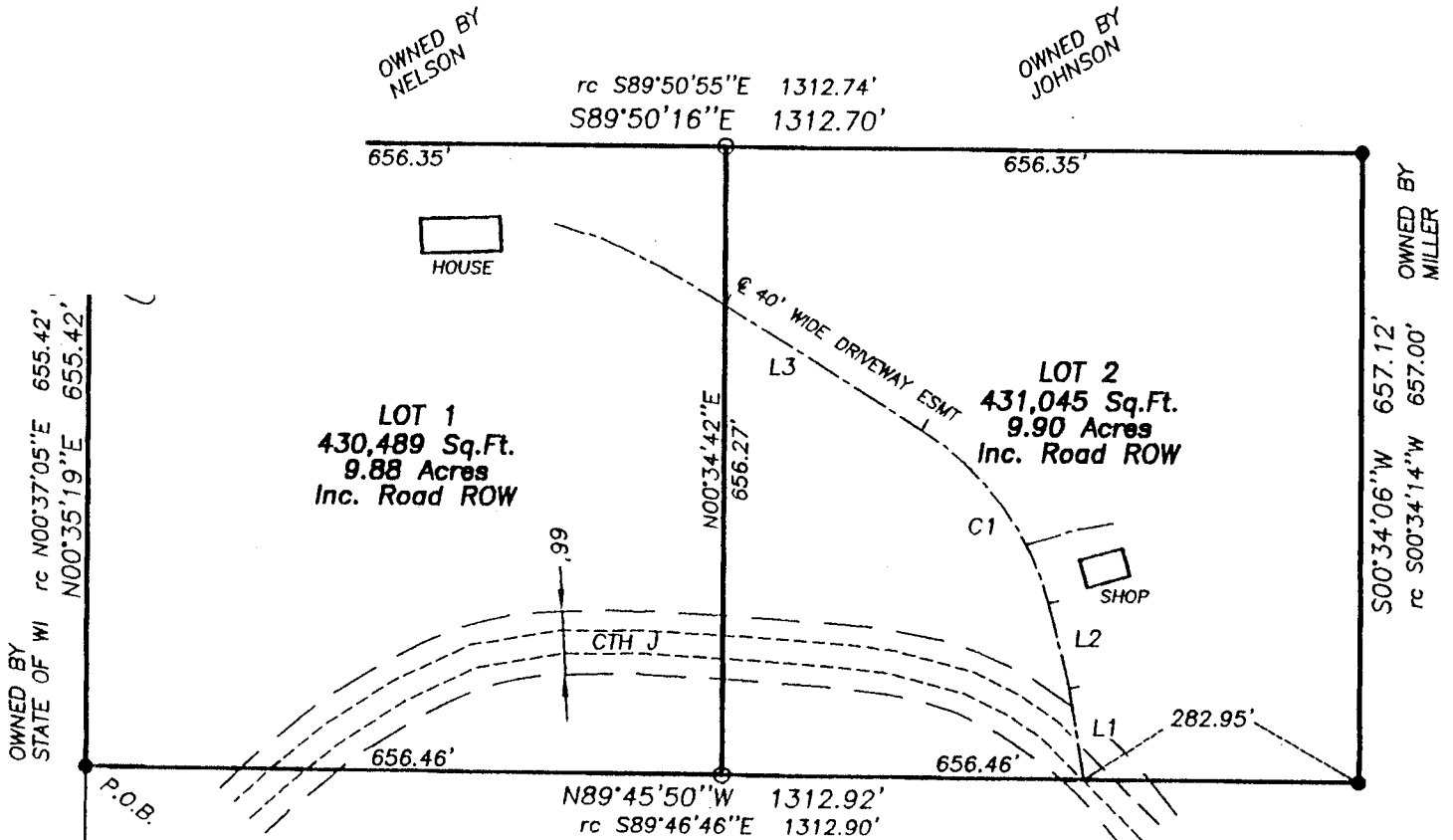

OWNED BY
MCGONAGLE

CURVE No. 1
 $\Delta = 44^{\circ}22'44''$
 $R = 296.20'$
 $L = 229.42'$
 $LC = 223.73'$
 $CB = N35^{\circ}32'36''W$

LINE	BEARING	DIST.
L1	N9 ^o 01'30"W	94.16'
L2	N13 ^o 21'14"W	91.38'
L3	N57 ^o 43'58"W	239.82'

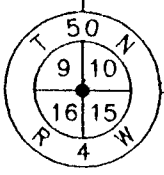

rc S89^o41'41"E
 S89^o41'40"E
 2626.15'
 rc 2626.13'

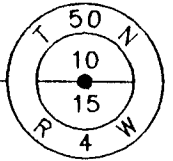

LEGEND

- = IRON PIPE OR ROD FOUND
- = 3/4"X24" IRON RE-BAR WEIGHING 1.63 LBS./LIN.FT. SET THIS SURVEY
- rc = RECORDED AS

BEARINGS BASED ON THE S¹/₂ OF THE WEST LINE OF SECTION 15, N0^o35'19"E

OCTOBER 10, 2001

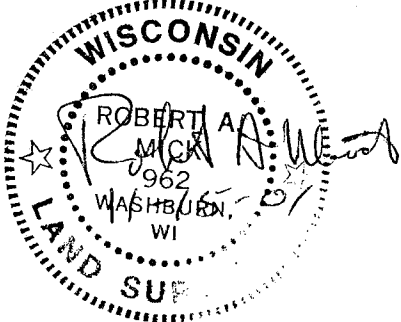
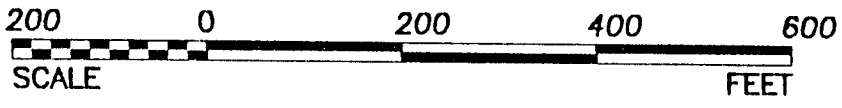

SUPERIOR SURVEYS, INC.
 78215 STATE HIGHWAY 13
 WASHBURN, WISCONSIN
 R.A. MICK R.L.S. 962

MAP #101001486 M.A.J.

SW-SW

10-50-4

13.02
218

UNOFFICIAL COPY

Contact the Bayfield County Register of Deeds
Office to obtain an official copy of this document.

BAYFIELD COUNTY CERTIFIED SURVEY MAP NO. 1172

CERTIFICATE OF SURVEY

I, Robert A. Mick, Registered Land Surveyor in the State of Wisconsin, hereby certify:

That on the order of **LARRY WOOD** I have surveyed and mapped the following parcel of land located in the SW $\frac{1}{4}$ of the SW $\frac{1}{4}$, Section 10, T50N, R4W, Town of Bayfield, Bayfield County, Wisconsin, described as:

Commencing at the corner common to Section 9, 10, 15 & 16; thence $N00^{\circ}35'19''E$ 655.42 feet to the POINT OF BEGINNING; thence continuing $N00^{\circ}35'19''E$ 655.42 feet; thence $S89^{\circ}50'16''E$ 1312.70 feet; thence $S00^{\circ}34'06''W$ 657.12 feet; thence $N89^{\circ}45'50''W$ 1312.92 feet to the POINT OF BEGINNING; containing 861,534 square feet, which is 19.78 acres, including road right-of-way, and is subject to road and any other easements of record.

That such plat is a true representation of said survey;

That I have fully complied with Chapter 236.34 of the Wisconsin Statutes and the Bayfield County Subdivision Control Ordinance in making the same; and

That said survey and map are correct to the best of my knowledge and belief.

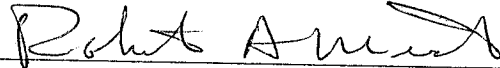

Robert A. Mick, L. S. 962

SUPERIOR SURVEYS, INC.
78215 State Hwy. 13
Washburn, WI 54891

October 10, 2001

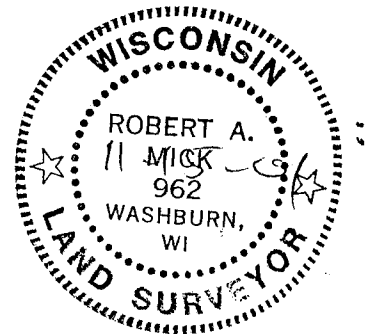

BAYFIELD COUNTY ZONING APPROVAL

Approved this 15TH day of NOVEMBER

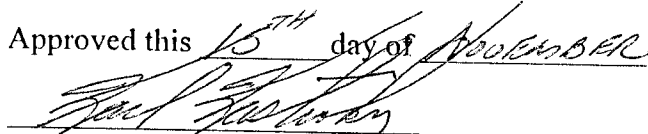
Karl Kastrosky, Zoning Administrator

212