

UNOFFICIAL COPY

358

Contact the Bayfield County Register of Deeds Office to obtain an official copy of this document.

B10-137

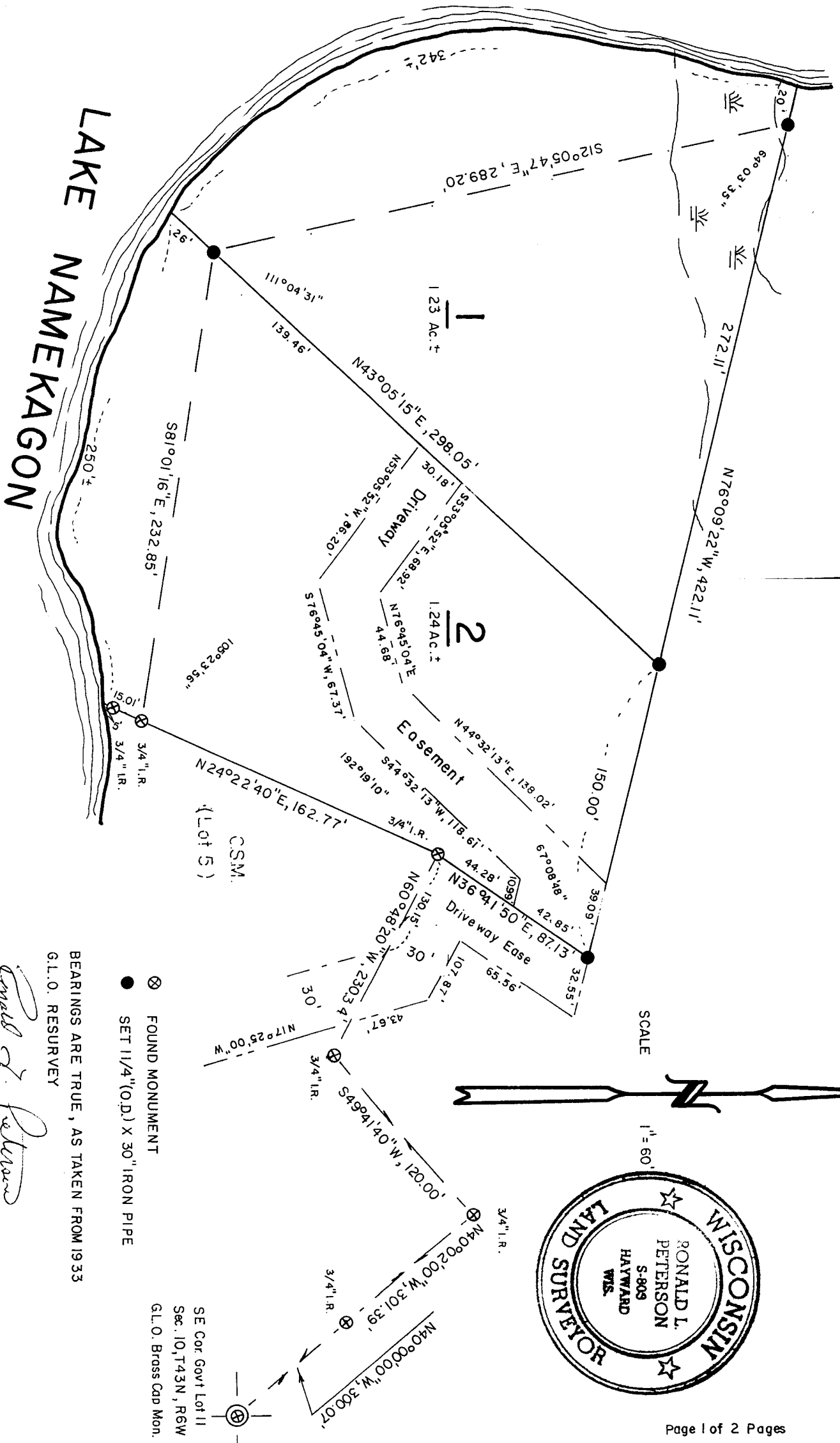

Gov. Lot 11 10-43-4
CSM # 000497

327

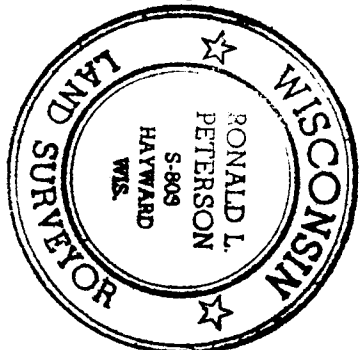

BEARINGS ARE TRUE, AS TAKEN FROM 1933
G.L.O. RESURVEY

Ronald L. Peterson

12/30/83

SE Cor Govt Lot 11
Sec. 10, T43N, R6W
G.L.O. Brass Cap Mon.

UNOFFICIAL COPY

Contact the Bayfield County Register of Deeds
Office to obtain an official copy of this document.

I, Ronald L. Peterson, Wisconsin Registered Land Surveyor, hereby state that in compliance with Chapter 236.34 of the Wisconsin Statutes, and under the direction of Jean Landrud, owner, I have surveyed, divided and mapped the land herein described, that to the best of my knowledge and ability, this map is a correct representation of the survey made, and that said land is located in Govt. Lot 11, Section 10, T 43 N, R 6 W, described as follows:

Commencing at the Southeast corner of said Govt. Lot 11, Thence N 40°00'00" W, 300.07 feet, Thence N 40°02'00" W, 301.39 feet, Thence S 49°41'40" W, 120.00 feet, Thence N 60°48'20" W, 230.34 feet to the actual point of beginning, Thence N 36°41'50" E, 87.13 feet, Thence N 76°09'22" W, 422.11 feet to a meander corner on the Easterly shore of Lake Namekagon, Thence along the meander line of Lake Namekagon as follows, S 12°05'47" E, 289.20 feet, Thence S 81°01'16" E, 232.85 feet to the end of said meander line, Thence N 24°22'40" E, 162.77 feet to the point of beginning, and including all the land between the meander line and the waters edge of Lake Namekagon, between the parcel lines extended.
Subject to all existing easements and reservations.

