

UNOFFICIAL COPY

#4-3509

This document has not been recorded with the Bayfield County Register of Deeds Office.

SE-SE

10.47.9

MAP OF SURVEY

THE N 1/2 OF THE N 1/2 OF THE S 1/2 OF THE SE 1/4 OF THE SE 1/4 OF SECTION 10, T. 47 N., R. 9 W., TOWN OF HUGHES, BAYFIELD COUNTY, WISCONSIN

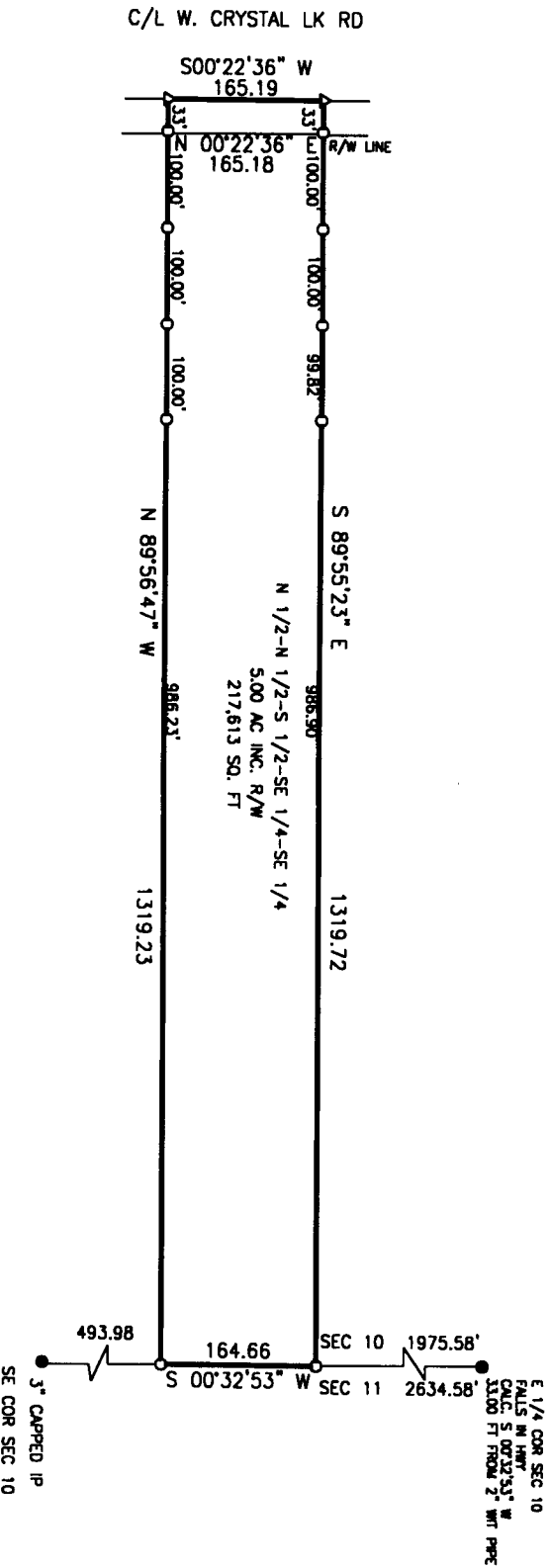

SURVEYOR'S CERTIFICATE

I, TIMOTHY E. OKSUTA, REGISTERED LAND SURVEYOR IN THE STATE OF WISCONSIN HEREBY CERTIFY:

THAT ON THE ORDER OF BOBBY ROGERS, OWNER, I HAVE MADE A SURVEY OF THE N 1/2 OF THE N 1/2 OF THE S 1/2 OF THE SE 1/4 OF THE SE 1/4 OF SECTION 10, T. 47 N., R. 9 W., IN THE TOWN OF HUGHES, BAYFIELD COUNTY, WISCONSIN

THAT THIS MAP IS A TRUE REPRESENTATION OF SAID SURVEY; AND THAT SAID SURVEY AND MAP ARE CORRECT TO THE BEST OF MY KNOWLEDGE AND BELIEF.

Timothy E. Oksuta
TIMOTHY E. OKSUTA, RLS # 1550

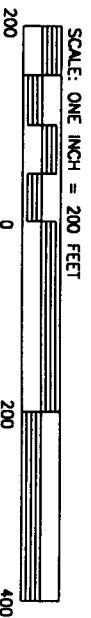
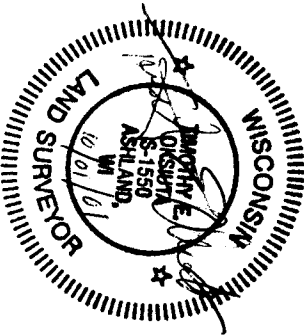

BEARINGS ARE BASED ON THE S 1/2 OF THE EAST LINE OF SECTION 10 ASSUMED AS N 00°32'53" E



LEGEND

- IRON MONUMENT, AS NOTED, FOUND IN PLACE
- 1" O.D. X 24" IRON PIPE SET THIS SURVEY
- △ MAG NAIL SET THIS SURVEY

CLIENT: BOBBY ROGERS

JOB: 145/01

SCALE: 1 INCH = 200 FEET

DATE: OCTOBER 30, 2001

DRAWN BY: U8

DSK: 342

FILE: 145_01

NSJ14/Pc.26

NEILSON

SURVEYING

INCORPORATED

SURVEYING MONUMENTS WISCONSIN SINCE 1887

101 W. MAIN STREET

SECTION 1008

WISCONSIN 54005

TEL: 715/782-5100

FAX: 715/782-5100

EMAIL: INFO@NEILSONSURVEYING.COM

MAP NO. CSW 1122

