

5-44-9

FORM NO. 985-A



Stock No. 26273

UNOFFICIAL COPY

This document has not been recorded with the Bayfield County Register of Deeds Office.

PLAT OF

OF LANDS DESCRIBED IN VOL. 758, P. 87 AND LOCATED IN GOV'T. LOT 1, SEC. 5-T44N-R9W, TOWN OF BARNES, BAYFIELD CO., WIS.

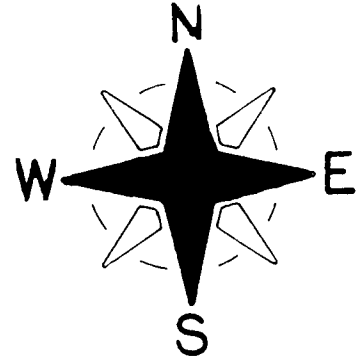
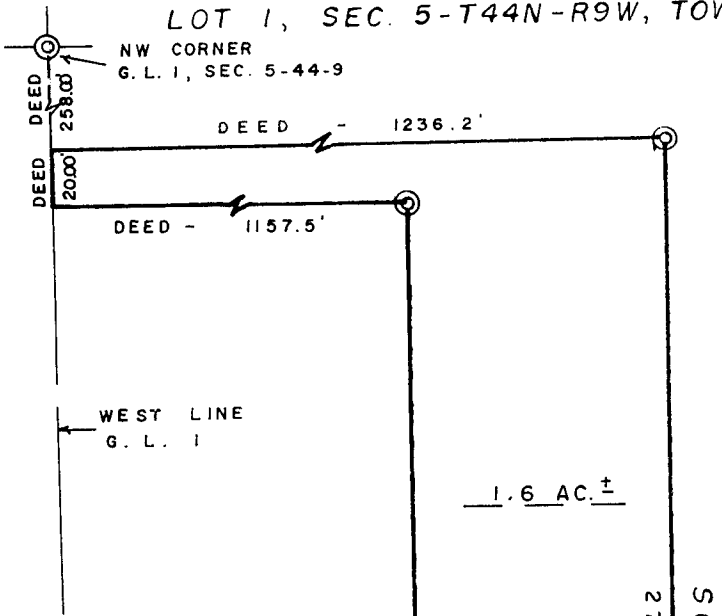

SCALE - 1" = 60'



Surveyed For:

Dale Turbeville
1281 110th. Ave.
Roberts, WI 54023
715 749 3607

⊙ = EX. IRON PIPE MON.

○ = SET 1" X 24" IRON PIPE
MIN. WT. 1.13 LBS./LIN. FT.

BEARINGS ARE ASSUMED

I hereby certify the within map is true and correct to the best of my knowledge and belief.

Dated this 5 day of Dec., 2000.

Duane A. Marten

Duane A. Marten S - 1029
Vacationland Surveyor's, Inc.
Solon Springs, WI

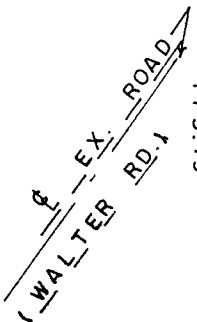

DEED - 451.8'
444.35'

DEED - 113.0'
S43°-33'-15"E
110.64'



N47°-29'-52"W
DEED - 128.0'
127.88'

S47°-16'-23"W
DEED - 100.0'
101.31'

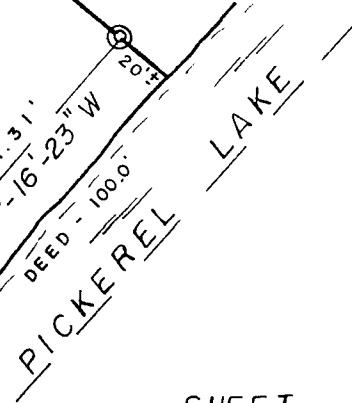

179

#3609