

RECEIVED
 DEC 6 2001
 RECEIVED
 JAN 8 2002
 Bayfield Co. Zoning Dept.

FORM NO. 985-A



Stock No. 26273

UNOFFICIAL COPY
 #3619
 Contact the Bayfield County Register of Deeds Office to obtain an official copy of this document.
 SURVEY MAP NO. 1785

BAYFIELD CO. CERTIFIED SURVEY MAP NO. 1785
 LOCATED IN THE SW1/4 - SW1/4, SEC. 33 - T45N - R7W, TOWNSHIP OF DRUMMOND, BAYFIELD COUNTY, WISCONSIN.
 (VOL. 3 C.S.M., PAGES 339 - 340)

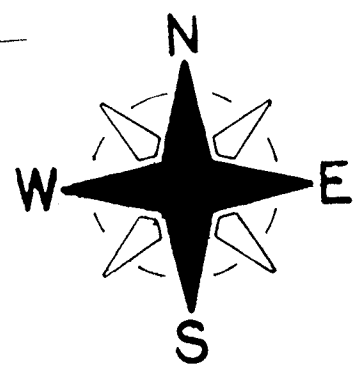
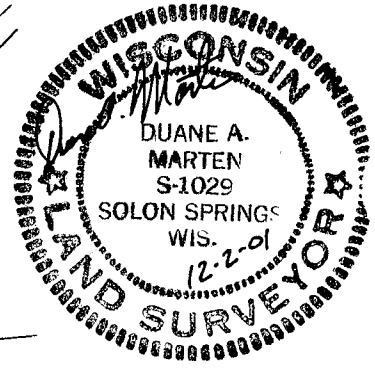
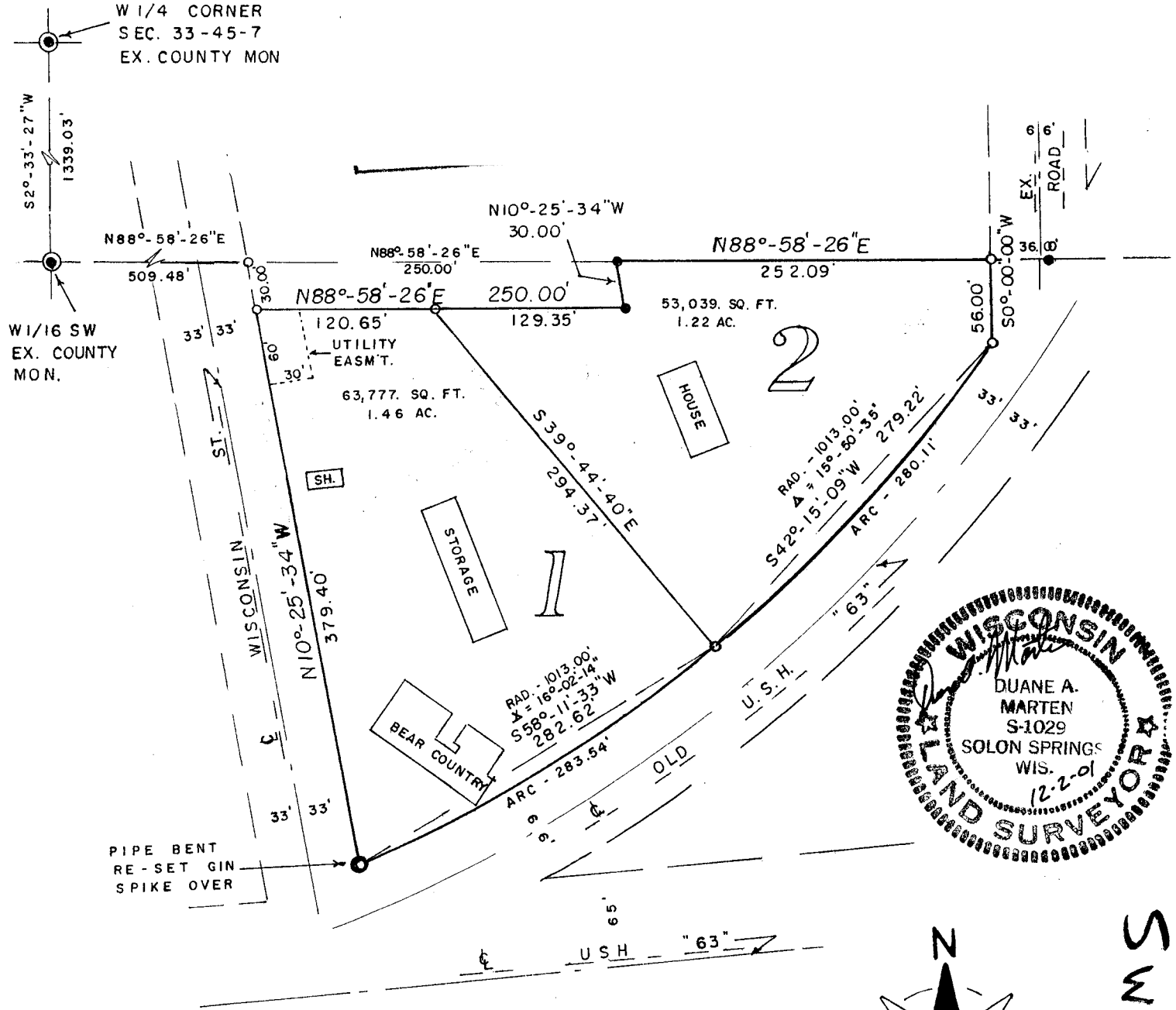

BEARINGS ARE REFERENCED TO THE WEST LINE OF SEC. 33 - ASSUMED TO BEAR N2°-33'-27"E

- ⊙ = EX. COUNTY MONUMENTS
- = EX. IRON PIPE MONUMENTS
- = SET 1" X 24" IRON PIPE, MIN. WT. 1.13 LBS./LIN. FT.

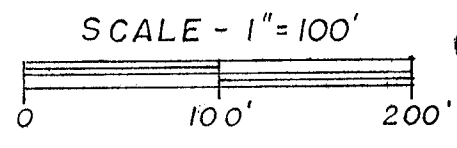

SW-SW
 33-45-7



Stock No. 26273

**UNOFFICIAL
COPY**

Contact the Bayfield County Register of Deeds Office to obtain an official copy of this document.

CSM # 1185

Surveyor's Certificate:

I, Duane A. Marten, Registered Land Surveyor, hereby certify:

That I have surveyed and mapped that part of the SW1/4-SW1/4, Sec. 33-T45N-R7W, Townsite of Drummond, Bayfield County, Wisconsin, bounded and described as follows:

Commencing at the W1/4 corner of said Sec. 33; thence South 2 degrees, 33 minutes, 27 seconds West, 1339.03 feet; thence North 88 degrees, 58 minutes, 26 seconds East, 509.48 feet to the Easterly line of Wisconsin Street; thence South 10 degrees, 25 minutes, 34 seconds East along said Easterly line, 30.00 feet to the point of beginning; thence North 88 degrees, 58 minutes, 26 seconds East, 250.00 feet; thence North 10 degrees, 25 minutes, 34 seconds West, 30.00 feet; thence North 88 degrees, 58 minutes, 26 seconds East, 252.09 feet to the Westerly line of an existing road; thence South 0 degrees, 00 minutes, 00 seconds West along said Westerly line, 56.00 feet to the Northwesterly line of Old U.S.H. "63"; thence along said Northwesterly line on a curve concave to the Northwest and having a radius of 1013.00 feet (the chord which bears South 42 degrees, 15 minutes, 09 seconds West, 279.22 feet) a distance of 280.11 feet; thence continuing along said Northwesterly line on a curve concave to the Northwest and having a radius of 1013.00 feet (the chord which bears South 58 degrees, 11 minutes, 33 seconds West, 282.62 feet) a distance of 283.54 feet to the Easterly line of Wisconsin Street; thence North 10 degrees, 25 minutes, 34 seconds West along said Easterly line, 379.40 feet to the point of beginning. Subject therefrom a utility easement in the NW corner thereof as shown on the within map. Subject to all other easements and reservations of record.

That such plat is a correct representation of all exterior boundaries of the land surveyed and the subdivision thereof made.

That I have made such survey, land division and plat by the order and under the direction of Mr. Craig Manthey.

That I have fully complied with Chapter 236.34 of the Wisconsin Statutes and the subdivision regulations of Bayfield County to the best of my knowledge and belief.

Dated this 2 day of Dec., 2001.

Duane A. Marten

Duane A. Marten S-1029
Vacationland Surveyor's, Inc.
Solon Springs, Wi

Approved: Bayfield County Zoning Office
Dated: *January 11, 2002*
Karl Kastrosky *[Signature]* Adm.

