

# UNOFFICIAL COPY

Contact the Bayfield County Register of Deeds Office to obtain an official copy of this document.

## BAYFIELD COUNTY CERTIFIED SURVEY MAP No 000502

Gov. Lot 4, SEC 18  
T48N, R4W

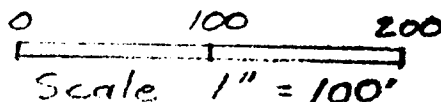

Beating Based on East R/W Line of  
State Trunk Highway 13,  
Previously Established as  $N 17^{\circ} 42' 59'' E$

### LEGEND

- R/W Right of Way
- H House
- Pipe Found
- Pipe Set
- /// Building Easement

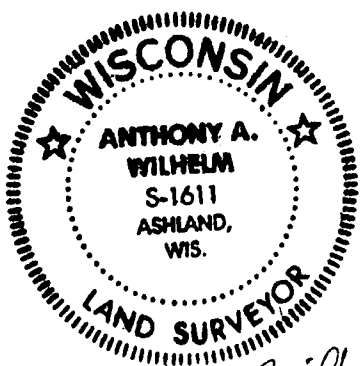

Anthony A. Wilhelm  
May 8, 1989

Sec. Cor.

2" I. Pin  
Found

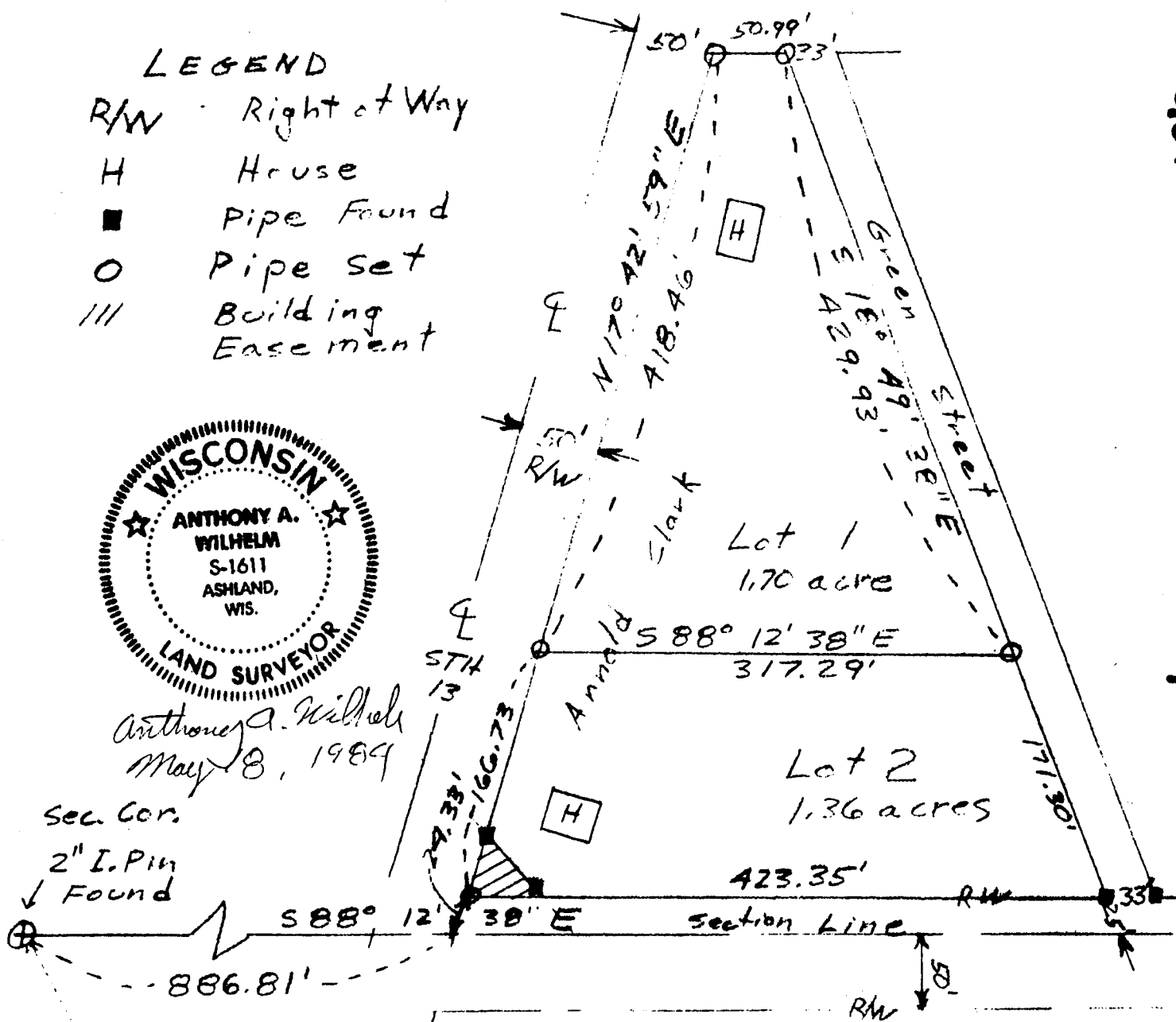

Gov. Lot. 4 18-48-4

Survey for: Arnold Clark  
by: A.A. Wilhelm  
March 17, 89  
April 12, 84

13	18
24	19

# UNOFFICIAL COPY

Contact the Bayfield County Register of Deeds  
Office to obtain an official copy of this document.

## SURVEYOR'S CERTIFICATE

I, ANTHONY A. WILHELM, A DULY REGISTERED LAND SURVEYOR UNDER THE LAWS OF THE STATE OF WISCONSIN, HEREBY CERTIFY:

THAT A SURVEY HAS BEEN MADE UNDER MY DIRECT SUPERVISION OF A PARCEL OF LAND LOCATED IN GOVERNMENT LOT 4, SECTION 18, TOWN 48 NORTH (T 48 N), RANGE 4 WEST (R 4 W), IN BAYFIELD COUNTY, WISCONSIN, MORE PARTICULARLY DESCRIBED AS FOLLOWS:

### LOT 1

COMMENCING AT THE SOUTHWEST CORNER OF SECTION 18, T48N, R4W,  
THEN S  $88^{\circ} 12' 38''$  E 586.81 FEET  
THEN N  $17^{\circ} 42' 59''$  E 191.06 FEET TO THE POINT OF BEGINNING (P.O.B.),  
THEN N  $17^{\circ} 42' 59''$  E 418.46 FEET ALONG THE EAST RIGHT OF WAY LINE OF  
STH 13,  
THEN S  $88^{\circ} 12' 38''$  E 50.99 FEET,  
THEN S  $18^{\circ} 49' 38''$  E 429.93 FEET ALONG THE WEST RIGHT OF WAY OF GREEN  
STREET,  
THEN N  $88^{\circ} 12' 38''$  W 317.2 FEET TO THE P.O.B.

SAID LOT 1 CONTAINS 1.70 ACRES, MORE OR LESS.

SAID LOT 1 SUBJECT TO ALL EASEMENTS AND RESTRICTIONS OF RECORD.

### LOT 2

COMMENCING AT THE SOUTHWEST CORNER OF SECTION 18, T 48N, R 4 W,  
THEN S  $88^{\circ} 12' 38''$  E 586.81 FEET,  
THEN N  $17^{\circ} 42' 59''$  E 24.33 FEET TO THE POINT OF BEGINNING (P.O.B.),  
THEN N  $17^{\circ} 42' 59''$  E 166.73 FEET ALONG THE EAST RIGHT OF WAY LINE OF  
S.T.H. 13,  
THEN S  $88^{\circ} 12' 38''$  E 317.29 FEET,  
THEN S  $18^{\circ} 49' 38''$  E 171.30 FEET ALONG THE WEST RIGHT OF WAY LINE OF  
GREEN STREET,  
THEN N  $88^{\circ} 12' 38''$  W 423.35 FEET TO THE P.O.B.

SAID LOT 2 CONTAINS 1.36 ACRES, MORE OR LESS.

SAID LOT 2 SUBJECT TO ALL EASEMENTS AND RESTRICTIONS OF RECORD.

BEARINGS BASED ON THE EAST RIGHT OF WAY LINE OF STATE TRUNK HIGHWAY 13,  
PREVIOUSLY ESTABLISHED AS N  $17^{\circ} 42' 59''$  E.

THAT THIS CERTIFIED SURVEY MAP IS A CORRECT REPRESENTATION OF THE EXTERIOR  
BOUNDARIES OF SAID LOTS 1 AND 2.

THAT I HAVE FULLY COMPLIED WITH THE REQUIREMENTS OF SECTION 236.34 OF THE  
WISCONSIN STATUTES RELATING TO THE PRACTICE OF LAND SURVEYING.

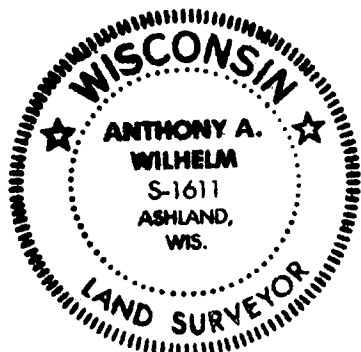

*Anthony A. Wilhelm*  
\_\_\_\_\_  
Anthony A. Wilhelm R.L.S. Wis. Reg.  
No. S-1611

Page 2 of 2

*May 18, 1984*

APPROVED  
Bayfield County Register of Deeds  
By *Daniel K Lee*  
MAY 21 1984