

UNOFFICIAL COPY

Contact the Bayfield County Register of Deeds Office to obtain an official copy of this document.

BAYFIELD CO. CERTIFIED SURVEY NO. 000506

Located in part of Gov't. Lot 5, Sec. 34-T44N-R7W and in part of Gov't. Lot 4, Sec. 3-T43N-R7W, Towns of Drummond & Cable, Bayfield County, Wis.

327

NORTH LINE SEC. 3
ASSUMED TO BEAR
N89°-52'E.

NE CORNER
LOT 15 - ADD. NO. 1
TO EAST LAKE SUBD.
EX. 6" CONC. MON.
(ROUND)

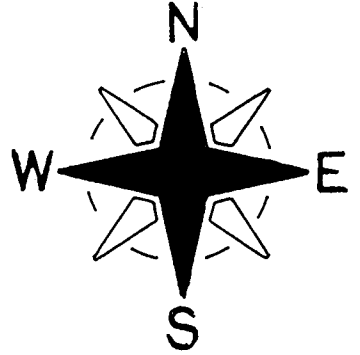

SCALE - 1" = 60'

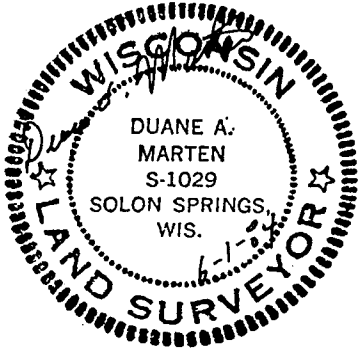
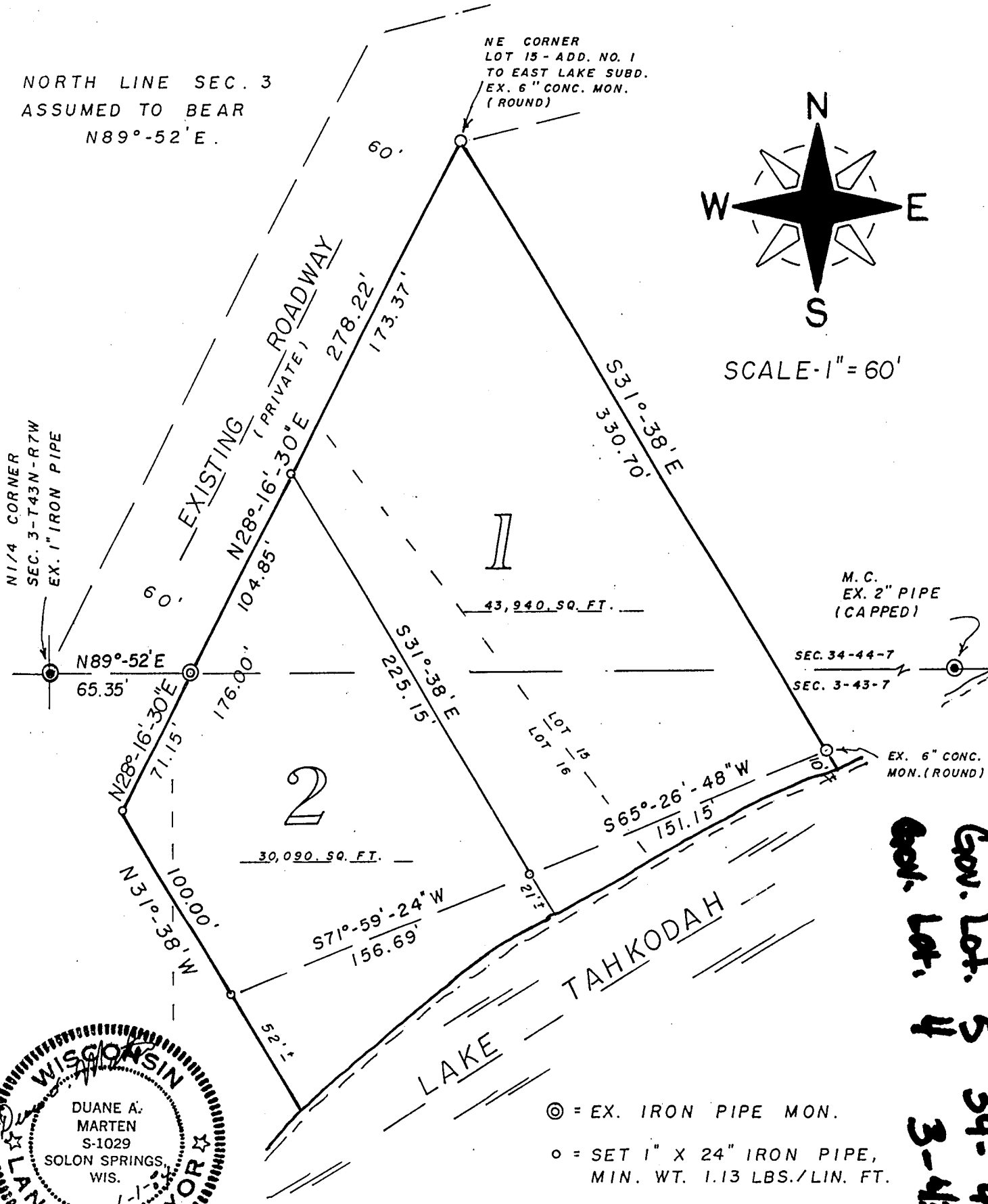

- ⊙ = EX. IRON PIPE MON.
- = SET 1" X 24" IRON PIPE, MIN. WT. 1.13 LBS./LIN. FT.

Gov. Lot 5
34-44-7
Gov. Lot 4
3-43-7

UNOFFICIAL COPY

Contact the Bayfield County Register of Deeds
Office to obtain an official copy of this document.

SURVEYOR'S CERTIFICATE

I, Duane A. Marten, Registered Land Surveyor, hereby certify:

That I have surveyed, divided and mapped that part of Gov't. Lot 5, Sec. 34-T44N-R7W, Town of Drummond and that part of Gov't. Lot 4, Sec. 3-T43N-R7W, Town of Cable, Bayfield County, Wisconsin, bounded and described as follows:

Commencing at the N $\frac{1}{4}$ corner of said Sec. 3; thence N89°-52'E along the North line of the Sec., 65.35 feet to the Southeasterly line of an existing roadway and the point of beginning; thence N28°-16'-30"E along said Southeasterly line, 278.22 feet; thence S31°-38'E, 330.70 feet to a point 10 feet, more or less, from the water's edge of Lake Tahkodah; thence S65°-26'-48"W along a meanderline, 151.15 feet; thence S71°-59'-24"W along a meanderline, 156.69 feet to a point 52 feet, more or less, from the water's edge of Lake Tahkodah; thence N31°-38'W, 100.00 feet to the Southeasterly line of an existing roadway; thence N28°-16'-30"E along said Southeasterly line, 71.15 feet to the point of beginning. Including all lands lying between the above described meanderline and the water's edge of Lake Tahkodah. Subject to all easements and reservations of record.

That such plat is a correct representation of all exterior boundaries of the land surveyed and the subdivision thereof made.

That I have made such survey, land division and plat by the order and under the direction of Mr. Terry Pogwizd.

That I have fully complied with Chapter 236 of the Wisconsin Statutes and the subdivision regulations of Bayfield County to the best of my knowledge and belief.

Dated this 1 day of June, 1984.

Duane A. Marten

DUANE A. MARTEN, REGISTERED LAND SURVEYOR, S-1029
VACATIONLAND SURVEYOR'S, INC.
SOLON SPRINGS, WIS.

APPROVED: BAYFIELD COUNTY ZONING COMMITTEE
DATED: 8 JUNE 1984
DAVE LEE David K Lee ADM.

