



Stock No. 26273

UNOFFICIAL COPY #3689

This document has not been recorded with the Bayfield County Register of Deeds Office.

PLAT OF SURVEY

OF LANDS LOCATED IN THE E1/2, GOV'T. LOT 2, SEC. 20 - T45N - R9W, TOWN OF BARNES, BAYFIELD COUNTY, WIS.

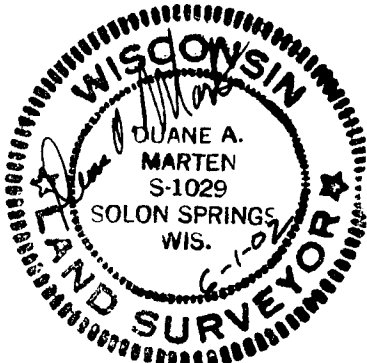
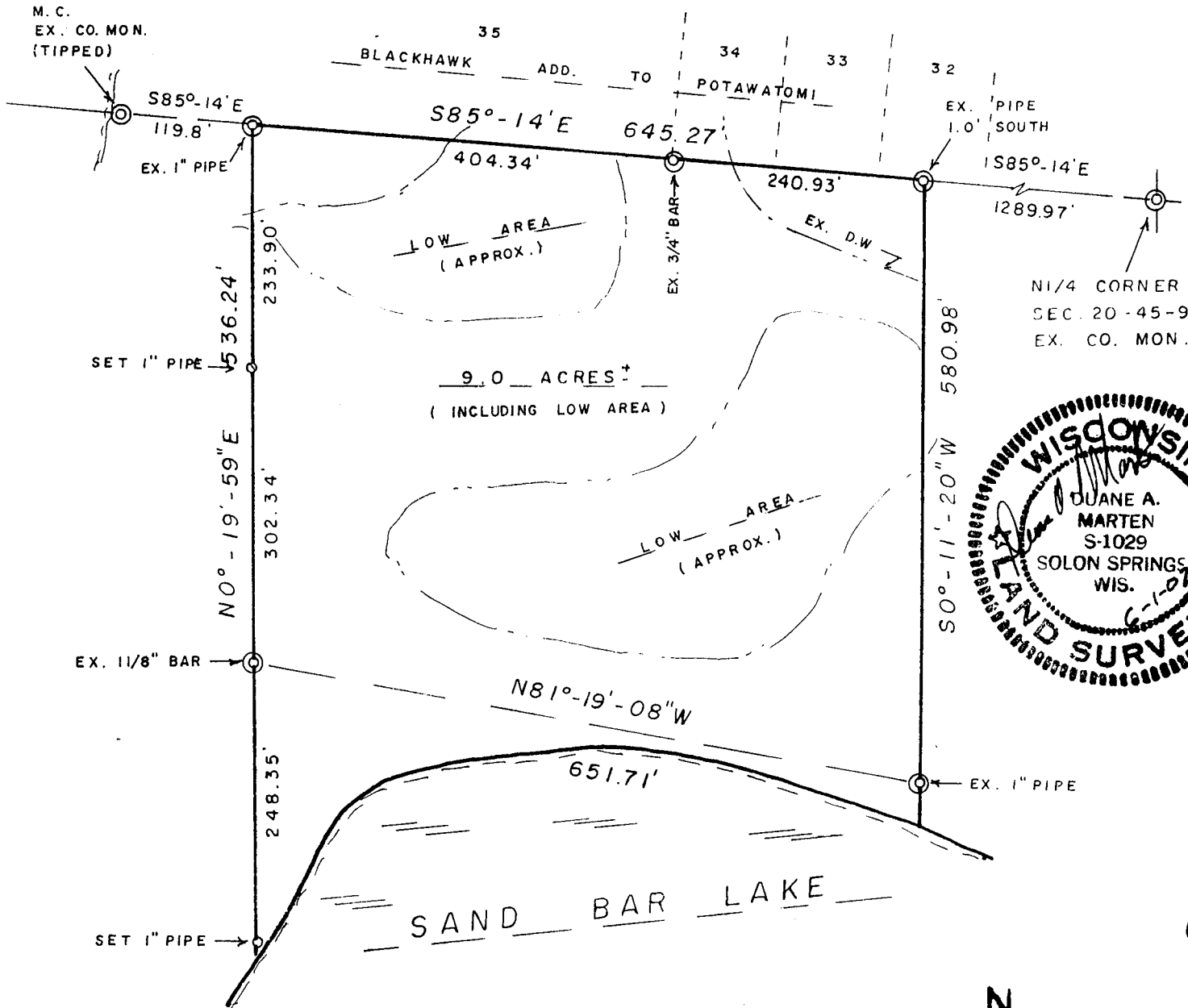

BEARINGS REFERENCED TO NORTH LINE OF SEC. 20 - ASSUMED TO BEAR S85°-14'E

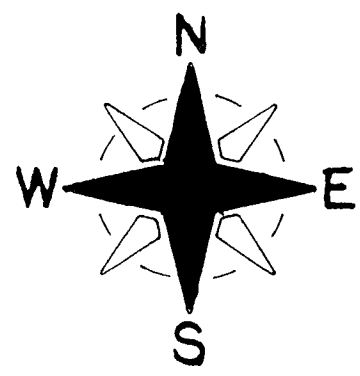

- ⊙ = EX. IRON SURVEY MON.
- = SET 1" IRON PIPE MON. MIN. WT. 1.13 LBS./LIN. FT.

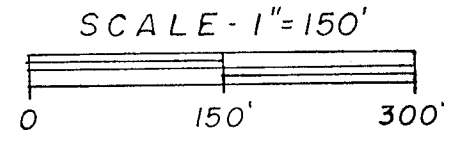

I HEREBY CERTIFY THE ABOVE MAP IS TRUE AND CORRECT TO THE BEST OF MY KNOWLEDGE AND BELIEF. DATED THIS 1 DAY OF June, 2002.

Duane A. Marten

 DUANE A. MARTEN S-1029
 VACATIONLAND SURVEYORS, INC.
 SOLON SPRINGS, WI

SURVEYED FOR =
 ROGER FROELICH
 397 TRANSIT AVE. W.
 ROSEVILLE, MN. 55113
 651 484 3175

GCL 2 20-45-9