

UNOFFICIAL COPY

3699

This document has not been recorded with the Bayfield County Register of Deeds Office.

BAYFIELD COUNTY MAP

A PARCEL OF LAND LOCATED IN LOTS 1-5, BLOCK 4, PETTINGILL'S FIRST ADDITION, TOWN OF IRON RIVER, BAYFIELD COUNTY, WISCONSIN.

I, Daniel A. Holman, Registered Land Surveyor, hereby certify:

That on the order of Dave Darwin, I have surveyed, divided and mapped this parcel of land. Described as follows:

PROPERTY DESCRIPTION

Beginning at the NW corner of said Block 4; thence S 84°38'48" E 125.00'; thence S 05°04'05" W 139.97'; thence N 84°38'48" W 125.00'; thence N 05°04'05" E 139.97' to the Point of Beginning. Parcel contains 17,496.012 Sq. Ft. or 0.40 Acres.

EASEMENT DESCRIPTION

Commencing at the Southeast corner of said Lot 5; thence N 05°04'05" E 18.53' to the Point of Beginning; thence S 84°41'38" E 5.05'; thence N 05°18'22" E 24.22'; thence N 84°41'38" W 5.15'; thence S 05°04'05" W 24.22' to the Point of Beginning. Said easement allows for a 2.00' offset from the foundation of the existing building.

That said map is a correct representation of the exterior boundaries of the land surveyed and the subdivision thereof made.

That I have fully complied with the provisions of Chapter 236 of the Wisconsin Statutes and the Subdivision Regulations of Bayfield County in surveying, dividing and mapping the same.

Subject to all easements and restrictions of record.

Dated this 15th day of Sept., 2002

Daniel A. Holman
Daniel A. Holman RLS #2393

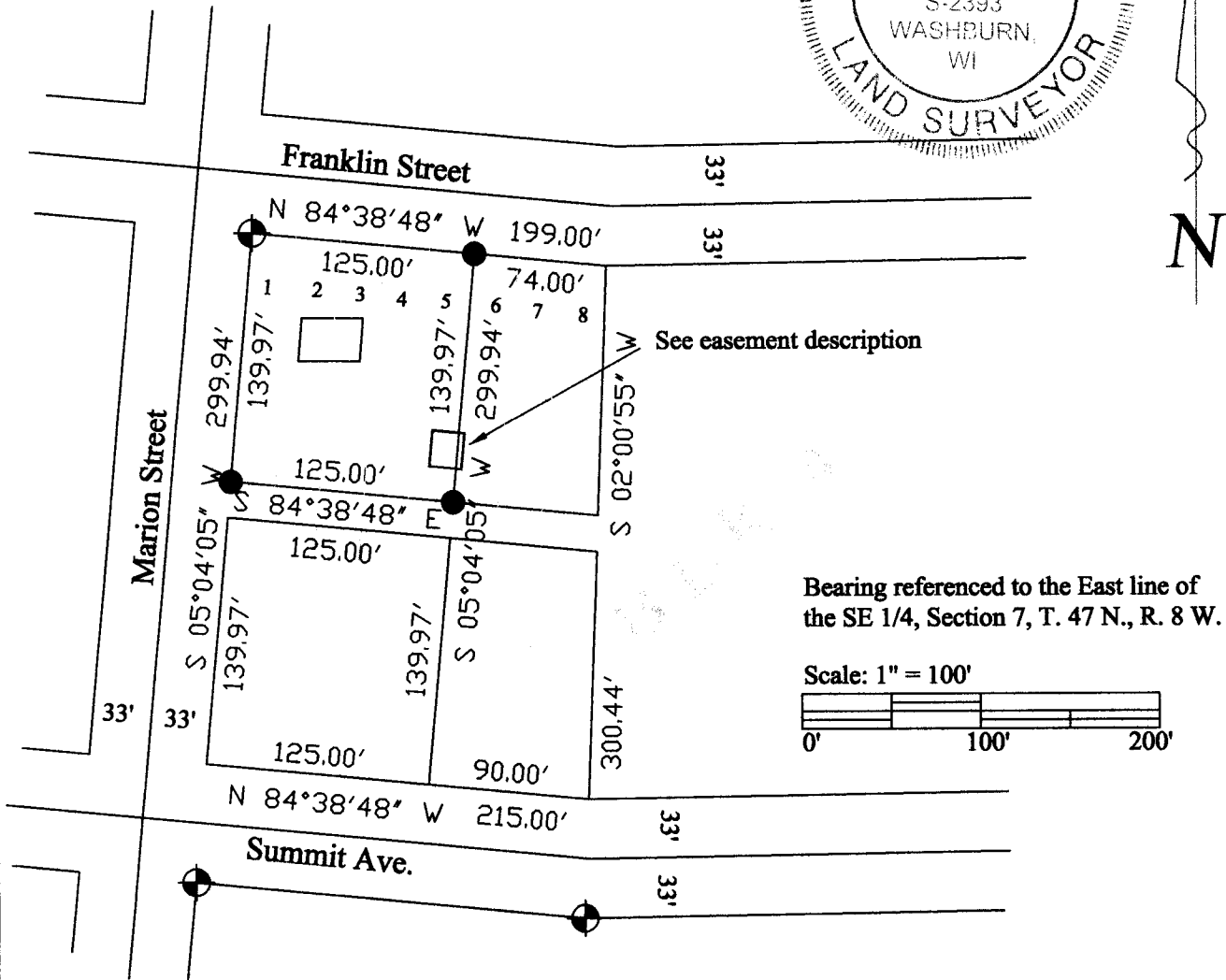
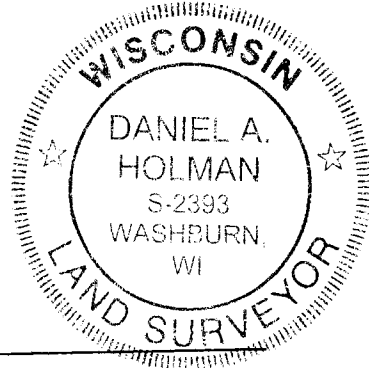

T J H Land Surveying
Daniel A. Holman RLS # 2393
503 West 5th Street
Washburn, WI. 54891
(715)-373-0848 Fax 2973
E-mail: holmans@baysat.net

Project name: 7-47-8
Client name: Darwin, Dave
Date: 9/18/2002
Fieldbook/Page No: 10
Drafted by: Daniel A. Holman
Page 1 of 1

Legend
● Found monument as noted
● Set 1 1/2" x 18" iron rod
● Found section corner
● Set section corner

7-47-8