

UNOFFICIAL COPY

#37

Contact the Bayfield County Register of Deeds Office to obtain an official copy of this document.

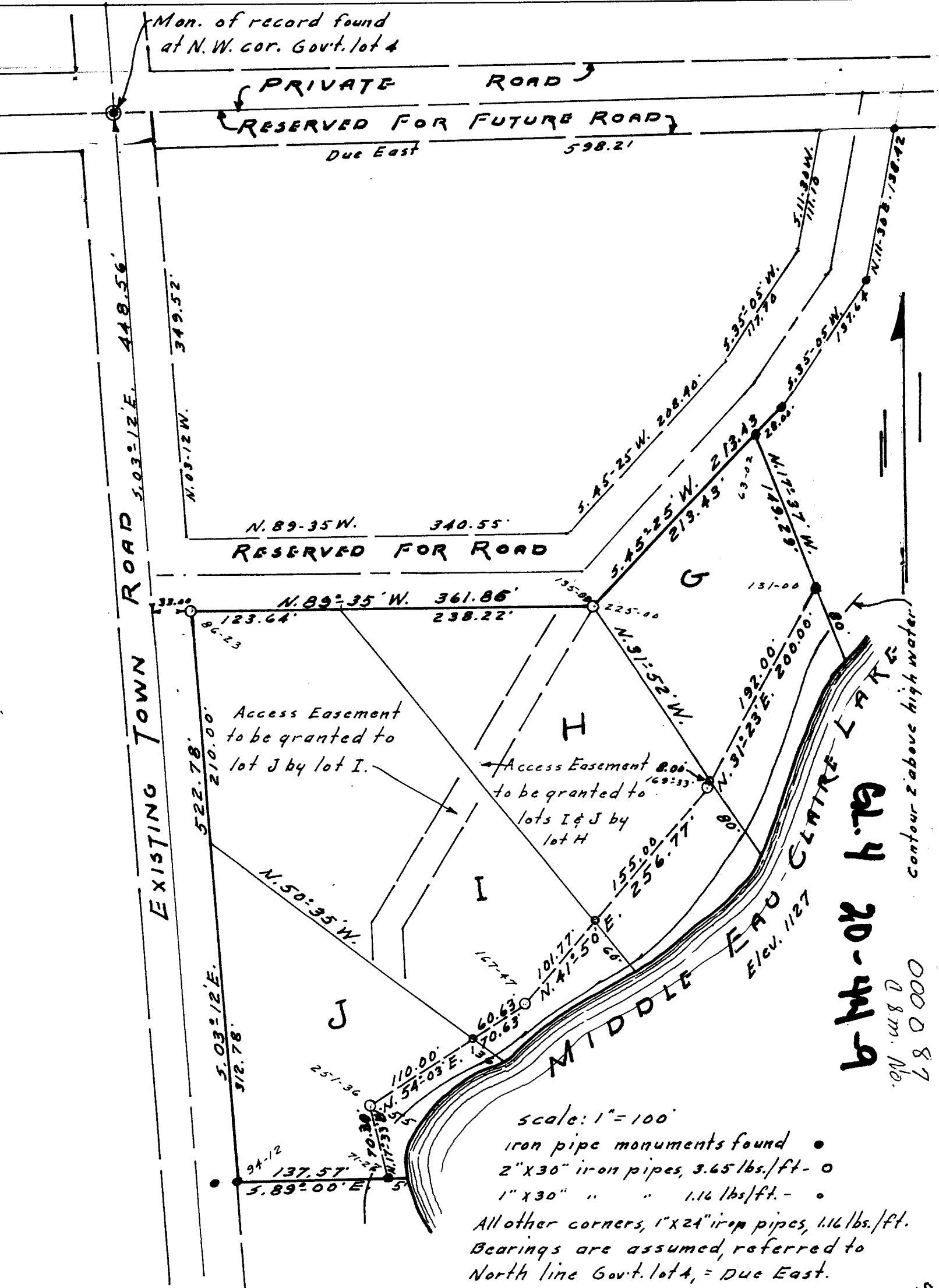

66

UNOFFICIAL COPY

Contact the Bayfield County Register of Deeds
Office to obtain an official copy of this document.

LOTS G,H,I & J

CERTIFIED SURVEY

Government Lot Four
Section 20, Town 44 North, Range 9 West
Town of Barnes, Bayfield County

I, Fred Aliesch, registered land surveyor, hereby certify: That in full compliance with the provisions of Chapter 236 of the Wisconsin Statutes and the subdivision regulations of the Town of Barnes, and under the direction of Frank Smith, owner of said land, I have surveyed, divided and mapped certified survey; that such certified survey correctly represents all exterior boundaries and the subdivision of the land surveyed; and that this land is located in Government Lot Four (4), Section Twenty (20), Town Forty-four (44) North, Range Nine (9) West, Town of Barnes, Bayfield County, to wit:

Commencing at the Northwest corner of Government Lot 4, thence South 03°-12' East, 448.56 feet, thence South 89°-35' East, 33.00 feet, to the point of beginning, thence South 03°-12' East, 522.78 feet, thence South 89°-00' East, 137.57 feet to a point 5 feet, more or less, from the water's edge of Middle Eau Claire Lake, thence along the meander line along the lake, North 17°-33' West, 70.30 feet, thence North 54°-03' East, 170.63 feet, thence North 41°-50' East, 256.77 feet, thence North 31°-23' East, 200.00 feet, to a point 80 feet, more or less, from the water's edge of Middle Eau Claire Lake and the end of the meander line, thence North 17°-37' West, 149.29 feet, thence South 45°-25' West, 213.43 feet, thence North 89°-35' West, 361.86 feet, to the point of beginning, including also all the land lying between the meander line and the water's edge of Middle Eau Claire Lake.

Dated this 24 day of August, 1972

Fred Aliesch
Fred Aliesch RLS No. S-102

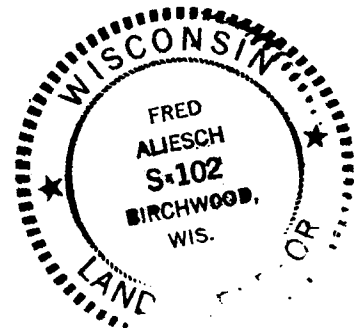

APPROVED
Bayfield County Zoning Comm.
By Shirley A. Hamilton
Date 8-17-72 Appl# 1117