

RECEIVED

APR 22 2002

UNOFFICIAL COPY

#3719

BAYFIELD COUNTY CERTIFIED SURVEY MAP # 1217

Contact the Bayfield County Register of Deeds Office to obtain an official copy of this document.

LOCATED IN GOV'T LOTS 5 AND 8 SECTION 12, T.44N., R.7W. TOWN OF DRUMMOND, BAYFIELD COUNTY, WISCONSIN

SHEET 1 OF 2

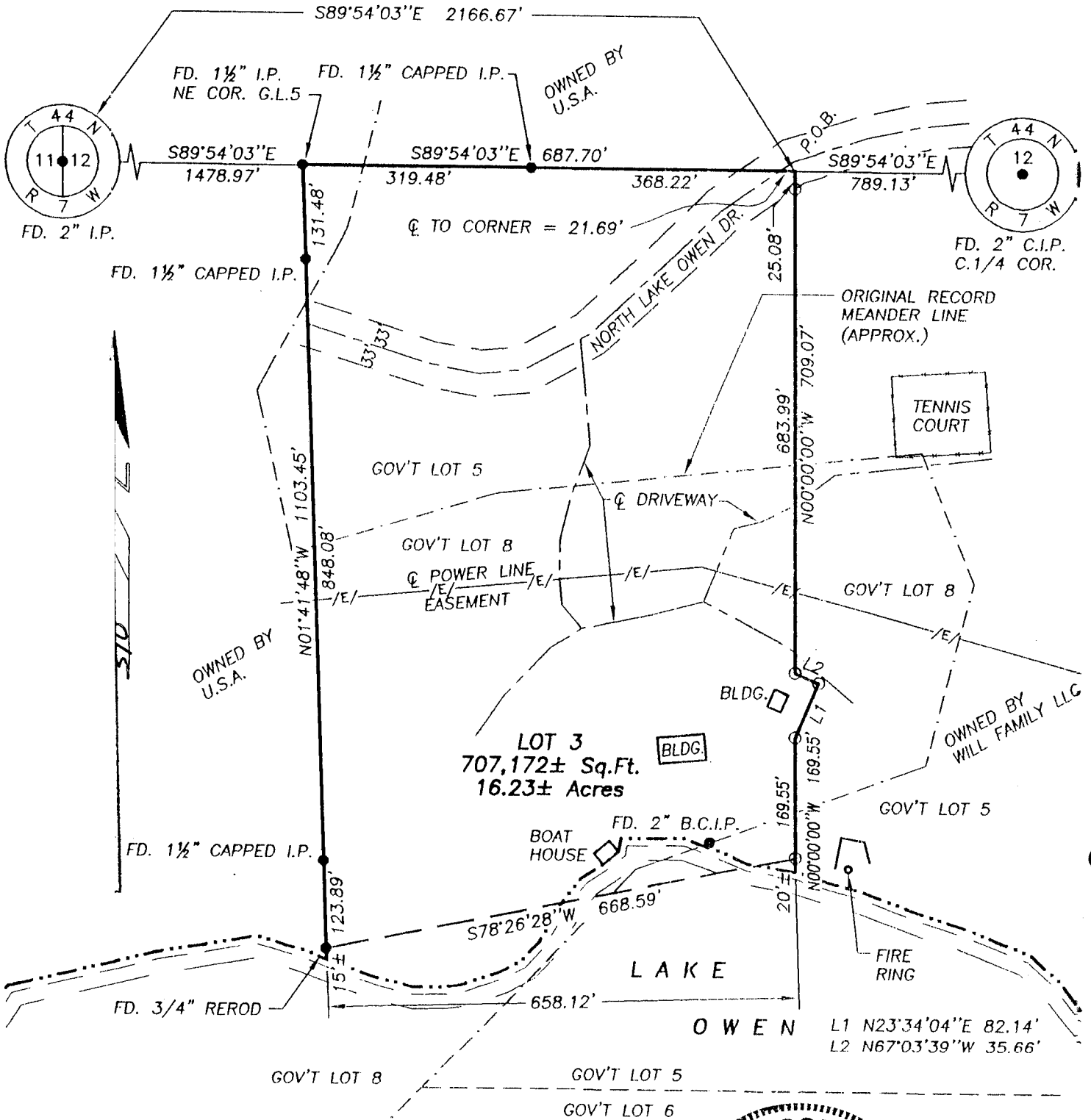

LEGEND

- = IRON PIPE OR ROD FOUND
- = 3/4"X24" IRON RE-BAR WEIGHING 1.63 LBS./LIN.FT. SET THIS SURVEY
- = SHORE LINE

BEARINGS BASED ON THE N-S 1/4 LINE, TAKEN AS S1°15'E

APR. 22, 2002

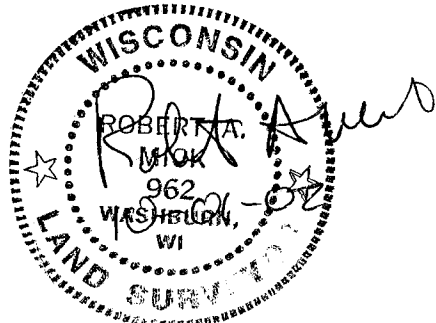

SUPERIOR SURVEYS, INC. 78215 STATE HIGHWAY 13 WASHBURN, WISCONSIN R.A. MICK R.L.S. 962

MAP #042302513 J.A.S.

88579

12-44-7

309

# UNOFFICIAL COPY

Sheet 2 of 2  
Contact the Bayfield County Register of Deeds  
Office to obtain an official copy of this document.

BAYFIELD COUNTY CERTIFIED SURVEY MAP NO. 1217

## CERTIFICATE OF SURVEY

I, Robert A. Mick, Registered Land Surveyor in the State of Wisconsin, hereby certify:

That on the order of WILL FAMILY LLC, I have surveyed and mapped the following parcel of land located in the Govt. Lots 5 & 8, Section 12, T44N, R7W, Town of Drummond, Bayfield County, Wisconsin, described as:

Commencing at the quarter corner common to Sections 11 & 12, T44N, R7W; thence S89°54'03"E 2,166.67 feet to the POINT OF BEGINNING; thence Due South 709.07 feet; thence S67°03'39"E 35.66 feet; thence S23°34'04"W 82.14 feet; thence Due South 169.55 feet to an iron rod which marks the beginning of a meander line to Lake Owen, said line continuing Due South to the water's edge; thence along said meander line S78°26'28"W 668.59 feet to an iron rod marking the ending of said meander line; thence N01°41'48"W 1103.45 feet; said line also runs S01°41'48"E to the water's edge; thence S89°54'03"E 687.70 feet to the POINT OF BEGINNING; containing 707,172 square feet, more or less, which is 16.23 acres, more or less, including road right-of-way and all land between the meander line and the water's edge, but excluding all lake bottom between the meander line and the water's edge, and is subject to town road, power line, and any other easements of record and not of record..

That such plat is a true representation of said survey;

That I have fully complied with Chapter 236.34 of the Wisconsin Statutes and the Bayfield County Subdivision Control Ordinance in making the same; and

That said survey and map are correct to the best of my knowledge and belief.

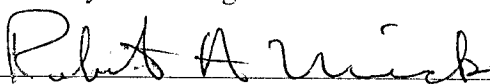
  
Robert A. Mick, L. S. 962

SUPERIOR SURVEYS, INC.  
78215 State Hwy. 13  
Washburn, WI 54891

April 22, 2002

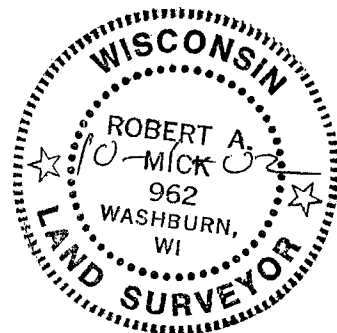

## BAYFIELD COUNTY ZONING APPROVAL

Approved this 25<sup>TH</sup> day of OCTOBER

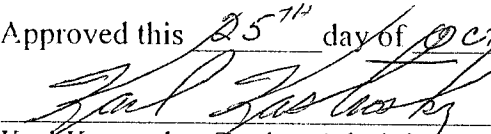
  
Karl Kastrosky, Zoning Administrator