

UNOFFICIAL COPY

Contact the Bayfield County Register of Deeds Office to obtain an official copy of this document.

CERTIFIED SURVEY MAP 000511
 Part of Govt. Lot 5,
 Sec. 7, T 43 N, R 5 W,
 Bayfield Co.

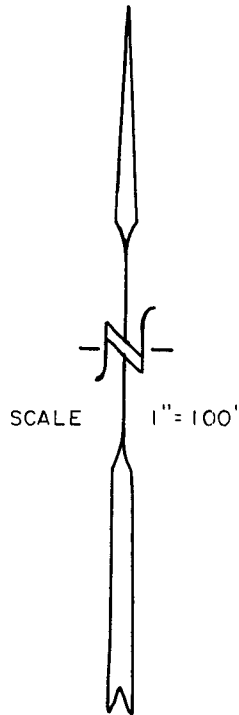

- SET 1" X 30" IRON ROD
- ⊗ FOUND MONUMENT

BEARINGS BASED ON SOLAR OBSERVATIONS

JUNE 20, 1984

Ronald L. Peterson

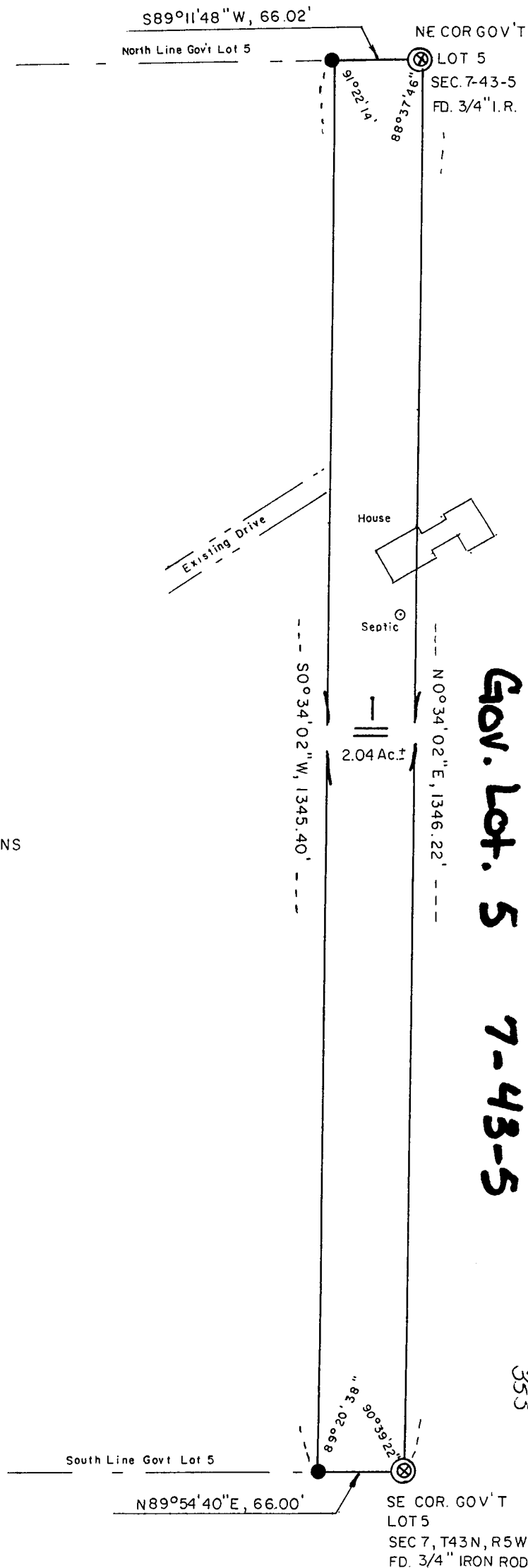
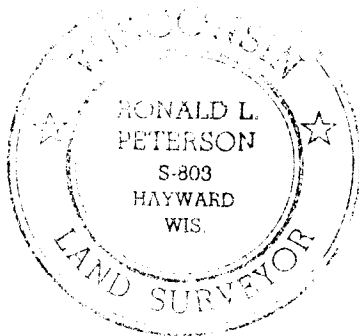

UNOFFICIAL COPY

Contact the Bayfield County Register of Deeds
Office to obtain an official copy of this document.

I, Ronald L. Peterson, Wisconsin Registered Land Surveyor, hereby state that in compliance with Chapter 236.34 of the Wisconsin Statutes, and under the direction of Lucille Chambers, owner, I have surveyed, divided and mapped the land herein described, that to the best of my knowledge and ability, this map is a correct representation of the survey made, and that said land is located in part of Govt. Lot 5, Section 7, T 43 N, R 5 W, Bayfield County Wisc, and is described as follows:

Commencing at the Southeast corner of said Govt. Lot 5, Thence N 0°34'02" E, along the East line of said Govt. Lot 5, 1346.22 feet to the Northeast corner of said Govt. Lot 5, Thence S 89°11'48" W, along the North line of said Govt. Lot 5, 66.02 feet, Thence S 0°34'02" W, 1345.40 feet to the South line of said Govt. Lot 5, Thence N 89°54'40" E, 66.00 feet to the point of beginning. Subject to all existing easements and reservations.

Note! The parcel herein described does not constitute a "lot" as defined in the Bayfield County Subdivision Code, and is to be an addition to the parcel to the East which is contiguous with the parcel herein described.

This instrument drafted by
Ronald L. Peterson
June 20, 1984

Ronald L. Peterson

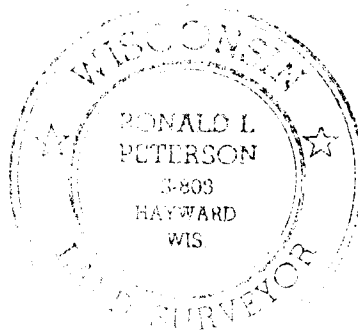

Approved this 6TH day of JULY, 1984, by David K Lee
Bayfield County Zoning Admin.