

UNOFFICIAL COPY

#3739

This document has not been recorded with the Bayfield County Register of Deeds Office.

BOUNDARY SURVEY

A PARCEL OF LAND BEING THE NW 1/4 OF THE SE 1/4 OF SEC. 4 T.50N.-R.7W., TOWN OF CLOVER, BAYFIELD COUNTY, WI.

CERTIFICATE OF SURVEY

I, Robert A. Mick, Registered Land Surveyor in the State of Wisconsin, hereby certify:

That on the order of Bill King, I have surveyed, divided and mapped a parcel of land being the NW 1/4 of the SE 1/4 of Sec. 4, T. 50 N., R. 7 W., Town of Clover, Bayfield County, Wisconsin.

That I have fully complied with Chapter A-E 7 of the Wisconsin Administrative Code and the Bayfield County Subdivision Control Ordinance in Making the same, and

That said survey and map are correct to the best of my knowledge and belief.

Robert A. Mick
Robert A. Mick, L. S. 962

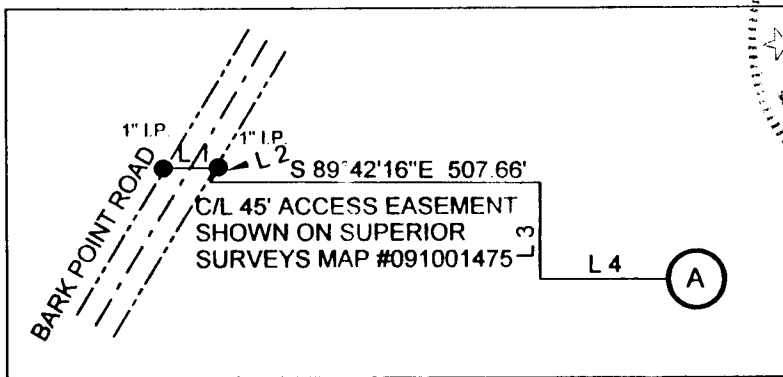
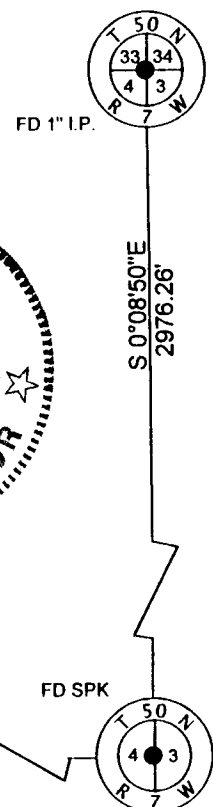
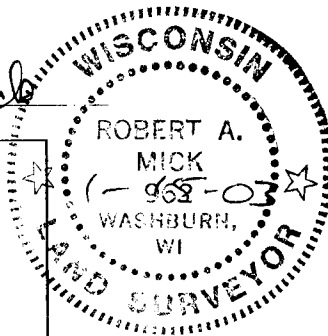

Line	Bearing	Distance
1	S 89°38'45"E	82.49'
2	S 31°01'05"W	26.17'
3	S 0°17'45"W	150.00'
4	S 89°42'16"E	199.88'
5	S 0°35'43"W	111.40'
6	S 44°39'30"E	76.28'

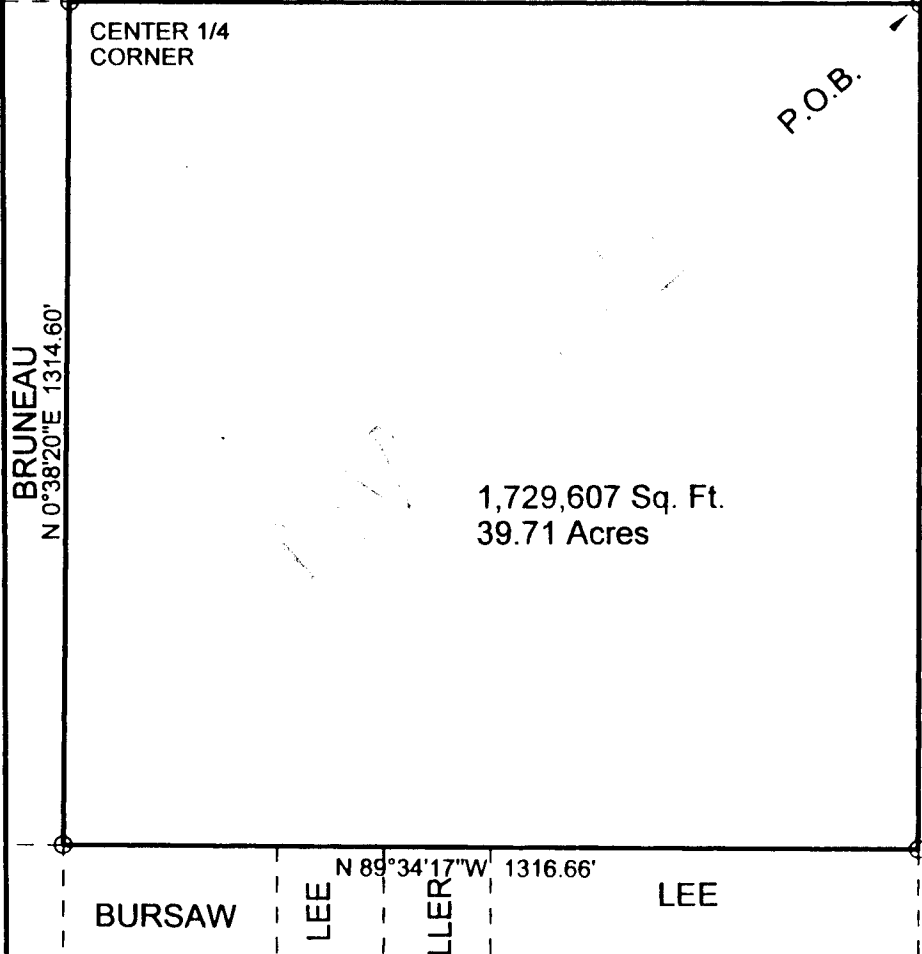

1,729,607 Sq. Ft.
39.71 Acres



BEARING REFERENCED ON THE NORTH LINE OF THE SE 1/4 OF SEC. 4 T.50N.R.7W. TAKEN AS N 89°41'24" W.

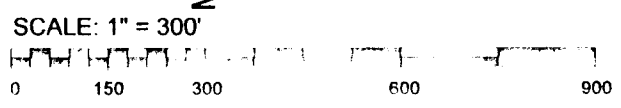

- LEGEND:**
- = IRON PIPE OR ROD FOUND AS NOTED
 - = 3/4"X18" IRON RE-BAR WEIGHING 1.63 LBS./LIN.FT. SET THIS SURVEY
 - = SPIKE SET THIS SURVEY

CLIENT: KING
FIELD BOOK: #286,346.405
DISK: #19 "MARBERG"
MAP: #0109031003
DRAFTED BY: TBD
DATE: JANUARY 09, 2003

SUPERIOR SURVEYS, INC.
78215 STATE HIGHWAY 13
WASHBURN, WISCONSIN
R.A. MICK R.L.S. 962
(715) 373-5022

NW-SE
4-50-7