

# UNOFFICIAL COPY

Contact the Bayfield County Register of Deeds Office to obtain an official copy of this document.

CERTIFIED SURVEY MAP 000512  
 Part of Govt. Lot 5,  
 Sec. 7, T 43 N, R 5 W.

CURVE TABLE

CURVE No.	RADIUS	CENTRAL ANGLE	CHORD BEARING	CHORD DISTANCE
1-2	544.79	1° 17' 52"	S19° 54' 08" W	12.34'

Gov. Lot. 5 7-43-5

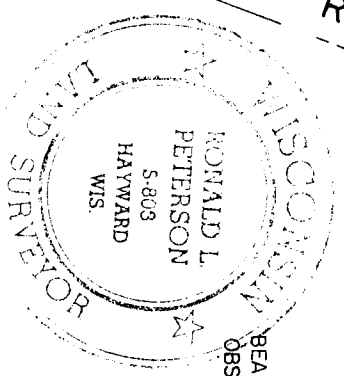
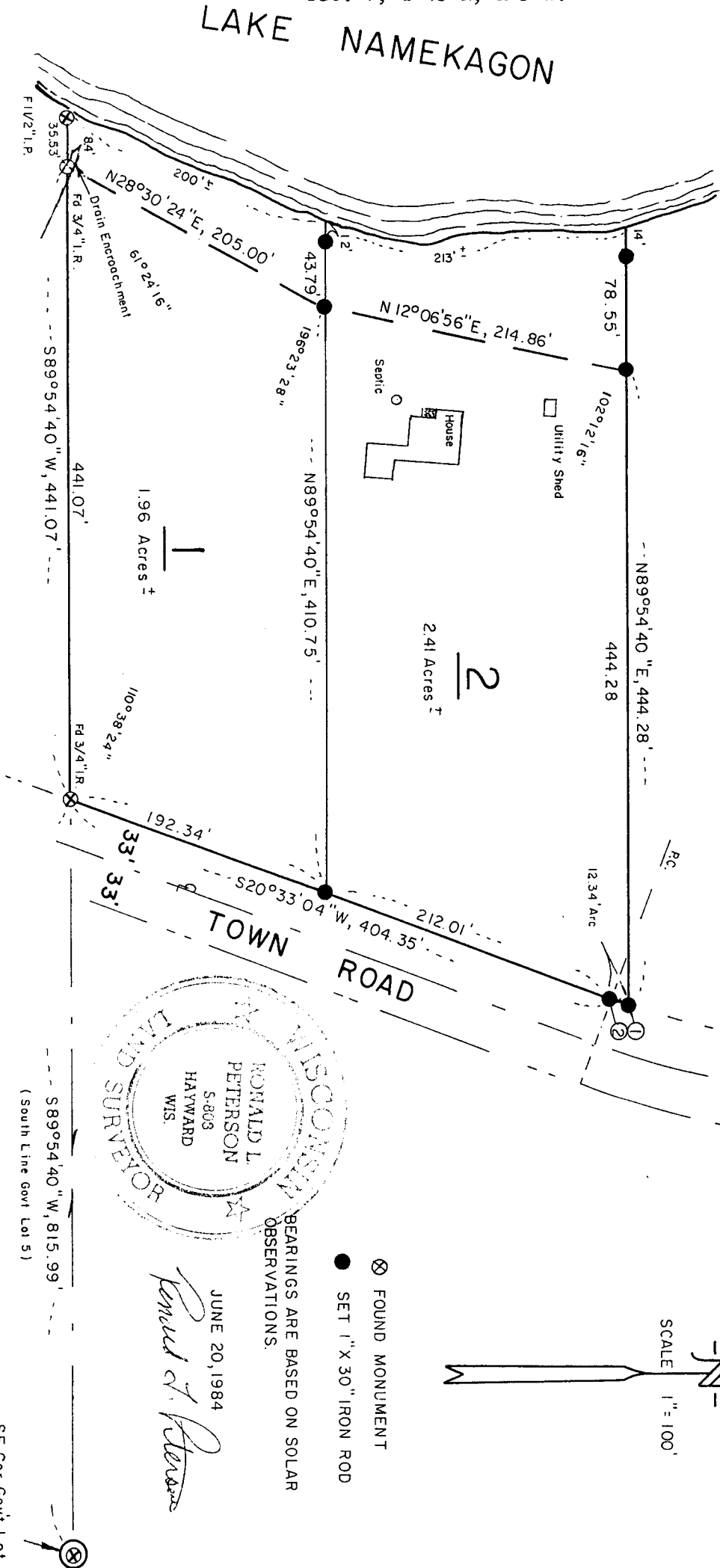

JUNE 20, 1984  
*Ronald L. Peterson*

- ⊗ FOUND MONUMENT
- SET 1" X 30" IRON ROD

BEARINGS ARE BASED ON SOLAR OBSERVATIONS.

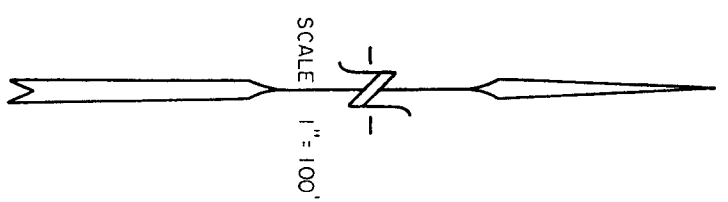

SE Cor Govt Lot 5  
 Sec. 7, T43N, R5W,  
 Fd. 3/4" Iron Rod

S89°54'40" W, 815.99'  
 (South Line Govt Lot 5)

# UNOFFICIAL COPY

Contact the Bayfield County Register of Deeds  
Office to obtain an official copy of this document.

I, Ronald L. Peterson, Wisconsin Registered Land Surveyor, hereby state that in compliance with Chapter 236.34 of the Wisconsin Statutes and under the direction of Lucille Chambers, owner, I have surveyed, divided and mapped the land herein described, that to the best of my knowledge and ability, this map is a correct representation of the survey made, and that said land is located in Govt. Lot 5, Section 7, T 43 N, R 5 W, Bayfield County, Wisc. and is described as follows:

Commencing at the Southeast corner of said Govt. Lot 5, Thence S 89°54'40" W, along the South line of said Govt. Lot 5, 815.99 feet to the westerly right of way line of the town road and the actual point of beginning, Thence continue S 89°54'40" W, along the South line of said Govt. Lot 5, 441.07 feet to a meander corner on the Easterly shore of Lake Namekagon, Thence along the meander line as follows; N 28°30'24" E, 205.00 feet, Thence N 12°06'56" E, 214.86 feet to the end of said meander line, Thence N 89°54'40" E, 444.28 feet to the westerly right of way line of the town road, Thence along the arc of a curve to the right and in a southerly direction, 12.34 feet, (said curve having a radius of 544.79 feet, a central angle of 1°17'52" and a chord bearing S 19°54'08" W, 12.34 feet), Thence along the tangent of said right of way line S 20°33'04" W, 404.35 feet to the point of beginning, and including all the land between the meander line and the waters edge of Lake Namekagon, between the parcel lines extended.  
Subject to all existing easements and reservations.

This instrument drafted by  
Ronald L. Peterson  
June 20, 1984

*Ronald L. Peterson*

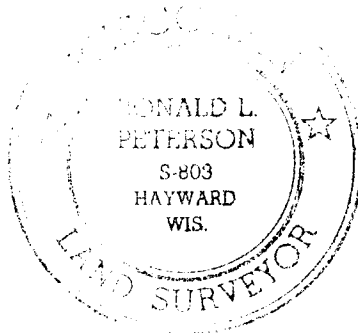

Approved this 6th day of July, 1984, by David K. Ke  
Bayfield County Zoning Admin.