



Stock No. 26273

UNOFFICIAL COPY

#3759

This document has not been recorded with the Bayfield County Register of Deeds Office.

PLAT OF

OF LANDS DESCRIBED IN VOL. 412 REC., PAGE 340 & 341 AND LOCATED IN GOV'T. LOT 4, SEC. 17-T44N-R9W, TOWN OF BARNES, BAYFIELD COUNTY, WISCONSIN

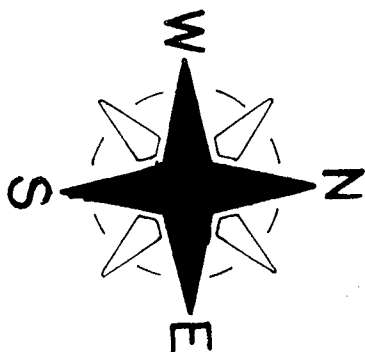

SCALE - 1" = 50'



⊙ = EXISTING IRON PIPE MONUMENT

○ = SET IRON PIPE MONUMENT

I HEREBY CERTIFY THE WITHIN MAP IS TRUE AND CORRECT TO THE BEST OF MY KNOWLEDGE AND BELIEF. DATED THIS 26 DAY OF Oct., 2002.

Duane A. Marten

DUANE A. MARTEN S-1029
VACATIONLAND SURVEYOR'S, INC.
SOLON SPRINGS, WI.

SURVEYED FOR =

RICHARD & MARCIA RITTER
49289 EAST SHORE ROAD
BARNES, WI. 54873
795 2194

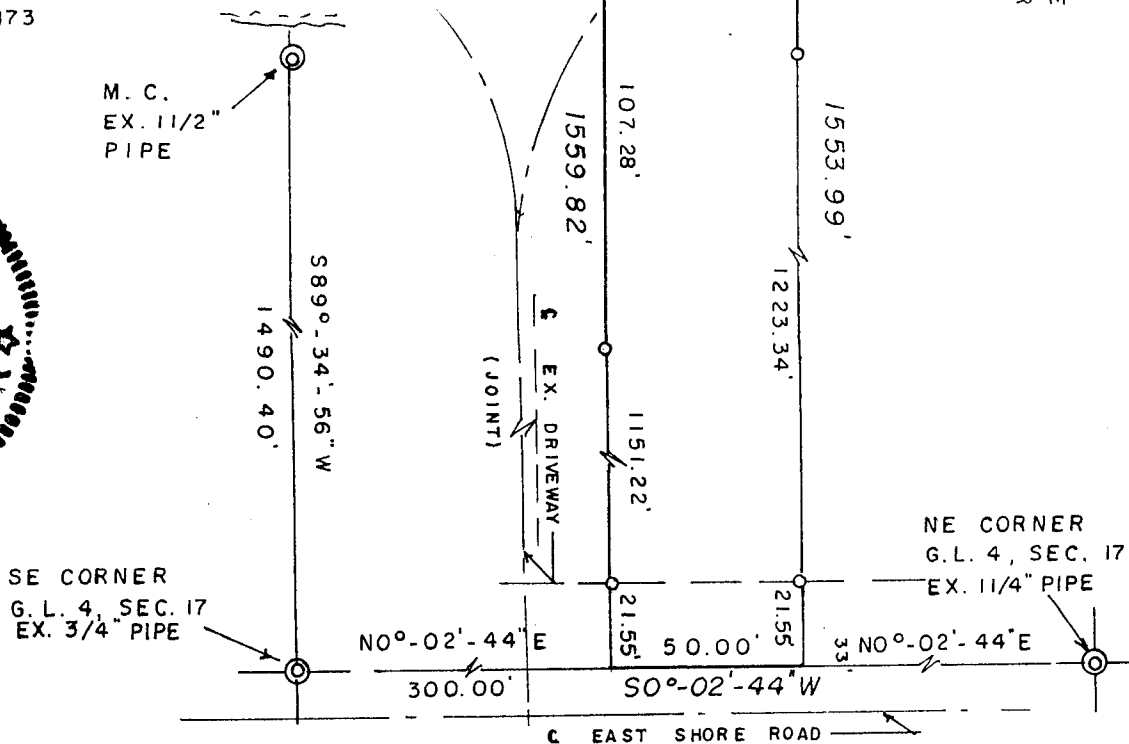

BEARINGS REFERENCED TO EAST LINE OF GOV'T. LOT 4 - ASSUMED TO BEAR NO°-02'-44\"E.

G.L. 4

17.44.9