

**UNOFFICIAL
COPY**

Contact the Bayfield County Register of Deeds
Office to obtain an official copy of this document.

000514

PLAT OF SURVEY

of lands located in
Gov't. Lot 3, Sec. 11-T43N-R6W, Town of Namakagon,
Bayfield County, Wisconsin.

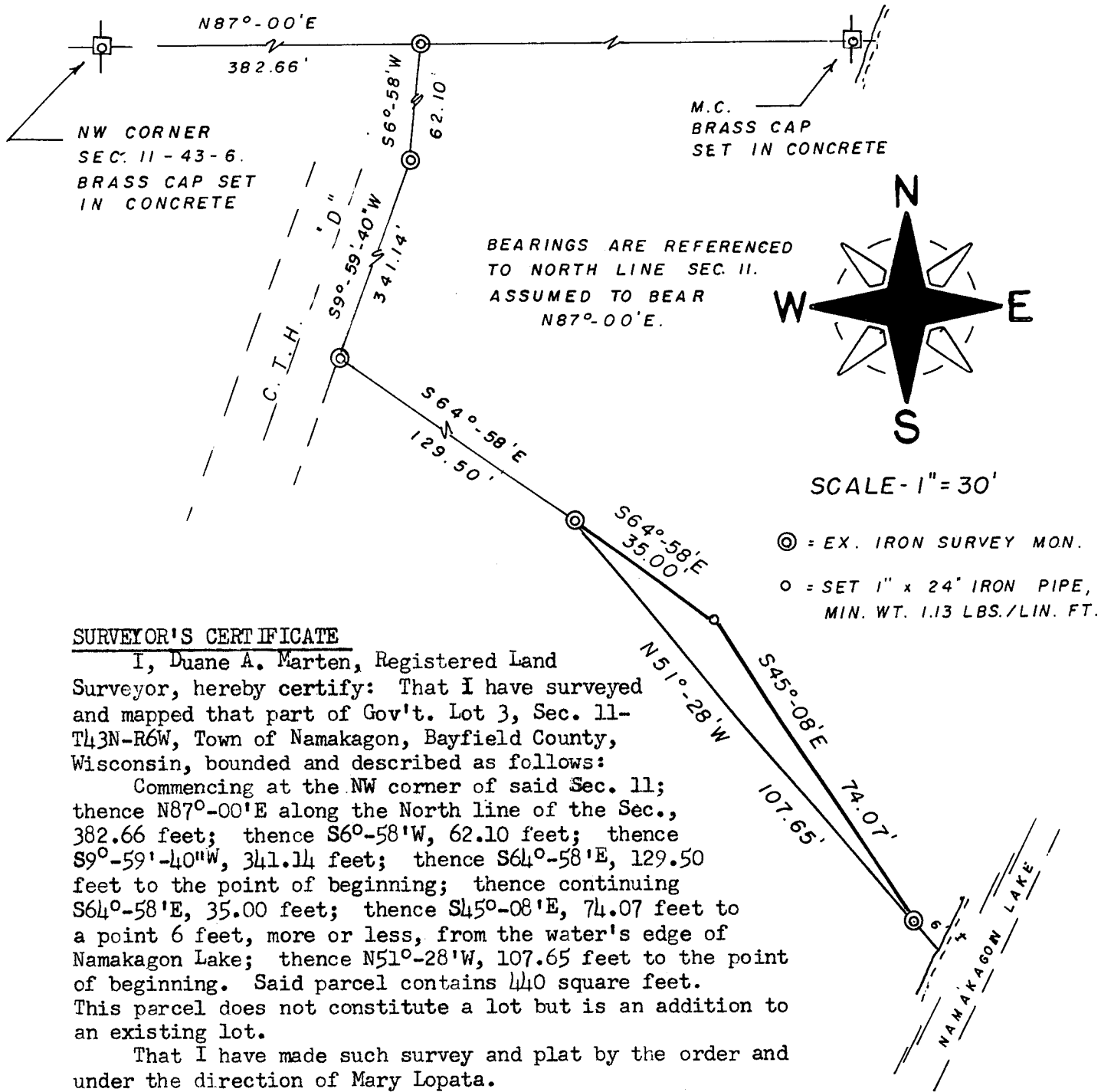

SURVEYOR'S CERTIFICATE

I, Duane A. Marten, Registered Land Surveyor, hereby certify: That I have surveyed and mapped that part of Gov't. Lot 3, Sec. 11-T43N-R6W, Town of Namakagon, Bayfield County, Wisconsin, bounded and described as follows:

Commencing at the NW corner of said Sec. 11; thence N87°-00'E along the North line of the Sec., 382.66 feet; thence S6°-58'W, 62.10 feet; thence S9°-59'-40"W, 341.14 feet; thence S64°-58'E, 129.50 feet to the point of beginning; thence continuing S64°-58'E, 35.00 feet; thence S45°-08'E, 74.07 feet to a point 6 feet, more or less, from the water's edge of Namakagon Lake; thence N51°-28'W, 107.65 feet to the point of beginning. Said parcel contains 440 square feet. This parcel does not constitute a lot but is an addition to an existing lot.

That I have made such survey and plat by the order and under the direction of Mary Lopata.

That I have complied with Chapter 236 of the Wisconsin Statutes to the best of my knowledge and belief.

Dated this 16 day of July, 1984.

Duane A. Marten
DUANE A. MARTEN, REGISTERED LAND SURVEYOR
VACATIONLAND SURVEYOR'S, INC.
SOLON SPRINGS, WIS.



APPROVED: Bayfield Co. Zoning Committee
Dated: 17 July 1984
Dave Lee David K. Lee Adm.

Gov. Lot. 3 11-43-6

361