

16.00

UNOFFICIAL COPY
Contact the Bayfield County Register of Deeds Office to obtain an official copy of this document.

BAYFIELD CO. CERTIFIED SURVEY

LOCATED IN
GOV'T. LOT 4, SEC. 32-T44N-R6W, TOWN OF
GRANDVIEW, BAYFIELD CO., WISCONSIN.

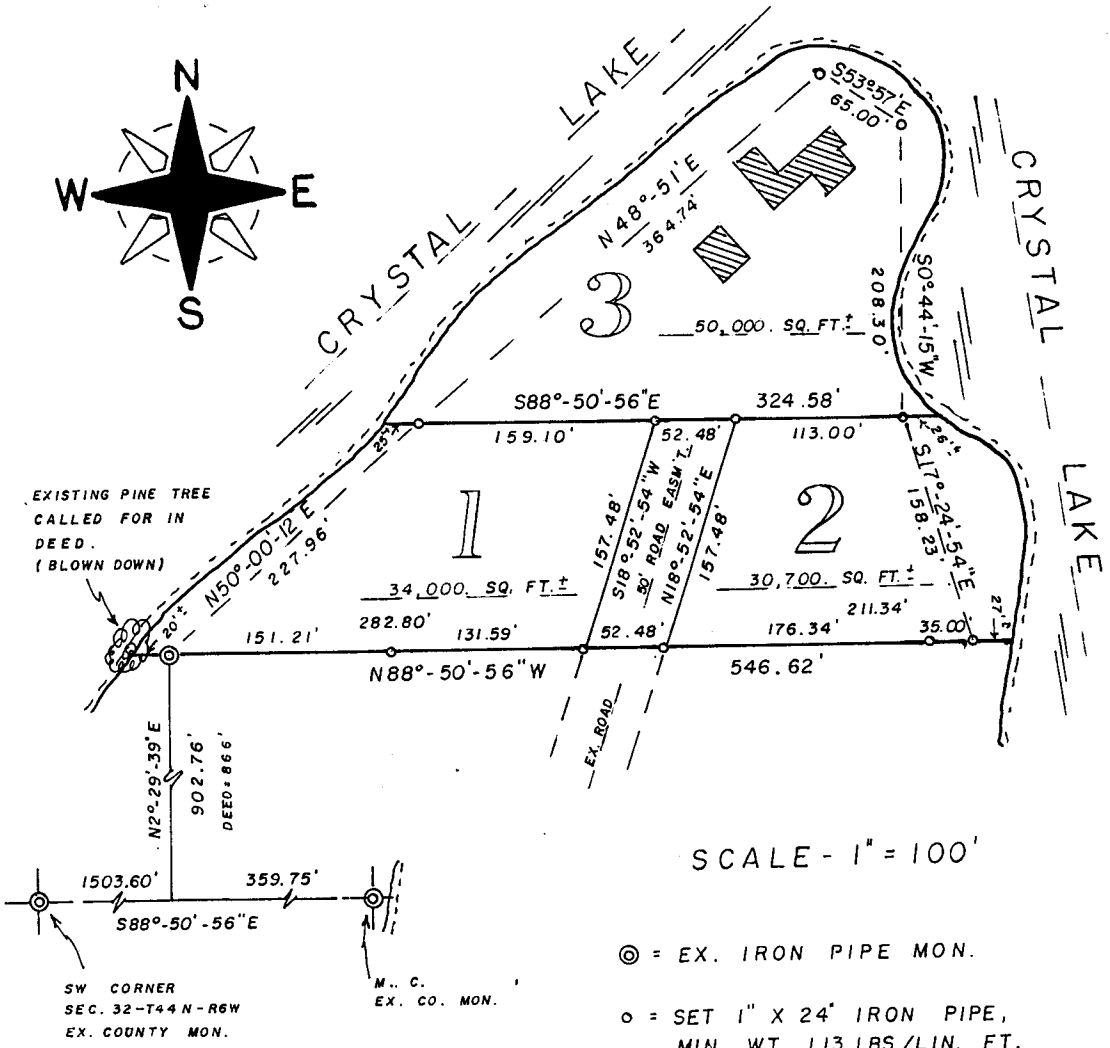

302

Gov. Lot. 4 32-44-6

UNOFFICIAL COPY

Contact the Bayfield County Register of Deeds
Office to obtain an official copy of this document.

SURVEYOR'S CERTIFICATE

I, Duane A. Marten, Registered Land Surveyor, hereby certify:

That I have surveyed, divided and mapped that part of Gov't. Lot 4,
Sec. 32-T44N-R6W, Town of Grandview, Bayfield County, Wisconsin,
bounded and described as follows:

Commencing at the SW corner of said Sec. 32; thence S88°-50'-56"E,
along the South line of the Sec., 1503.60 feet; thence N2°-29'-39"E,
902.76 feet to the point of beginning; thence N50°-00'-12"E along a
meanderline, 227.96 feet; thence N48°-51"E along a meanderline, 364.74
feet; thence S53°-57'E along a meanderline, 65.00 feet; thence S0°-44'-15"W,
along a meanderline, 208.30 feet; thence S17°-24'-54"E along a meanderline,
158.23 feet to a point 27 feet, more or less, from the water's edge of
Crystal Lake; thence N88°-50'-56"W, 546.62 feet to a point 20 feet, more
or less, from the water's edge of Crystal Lake and the point of beginning.
Including all lands lying between the above described meanderlines and the
water's edge of Crystal Lake. Subject to all easements and reservations of
record.

That such plat is a correct representation of all exterior boundaries
of the land surveyed and the subdivision thereof made.

That I have made such survey, land division and plat by the order and
under the direction of Darlene Janeczek.

That I have fully complied with Chapter 236.34 of the Wisconsin
Statutes and the subdivision regulations of Bayfield County to the best
of my knowledge and belief.

Dated this 2 day of Sept., 1983.

Duane A. Marten

DUANE A. MARTEN, REGISTERED LAND SURVEYOR S-1029
VACATIONLAND SURVEYOR'S, INC.
SOLON SPRINGS, WIS.



APPROVED: BAYFIELD CO. ZONING COMM.
Dated: 7 SEPTEMBER 1983
Dave Lee Dave Lee Adm.

Sheet 2 of 2

303