

BOUNDARY SURVEY

A PARCEL OF LAND LOCATED IN THE SE1/4 OF THE NE1/4, SEC. 32, T.50N., R.8W., TOWN OF PORT WING, BAYFIELD COUNTY, WI.

CERTIFICATE OF SURVEY

I, Robert A. Mick, Registered Land Surveyor in the State of Wisconsin, hereby certify:

That on the order of KEITH LARSON, I have surveyed, divided and mapped a parcel of land located in the SE 1/4 of the NE 1/4, Section 32, T50N, R8W, Town of Port Wing, Bayfield County, Wisconsin, described as:

Commencing at the corner common to Sections 28, 29, 32 & 33, T50N, R8W; thence S00°27'04"W 1293.74 feet to the POINT OF BEGINNING; thence S00°27'04"W 350.00 feet; thence N89°32'56"W 100.00 feet; thence S00°27'04"W 620.00 feet; thence S89°32'56"E 100.00 feet; thence S00°27'04"W 323.74 feet; thence N89°43'45"W 880.59 feet to a point located in the Easterly right-of-way of County Hwy. "A"; thence along said Easterly right-of-way on a curve to the right having a long chord bearing and distance of N02°54'47"W 185.42 feet; thence N02°34'15"E 69.00 feet; thence S88°16'08"E 249.86 feet; thence N01°43'52"E 600.00 feet; thence N89°32'56"W 250.01 feet; thence along said County Hwy. "A" Easterly right-of-way on a curve to the left having a long chord bearing & distance of N03°26'07"W 134.47 feet; thence continuing along said Easterly right-of-way on a curve to the right having a long chord bearing and distance of N24°00'15"W 95.42 feet; thence S89°31'19"E 908.51 feet to the POINT OF BEGINNING; containing 21.5 acres, and is subject to road, driveway, power line, and any other easements of record.

That such plat is a true representation of said survey.

That I have fully complied with Chapter A-E 7 of the Wisconsin Administrative Code and the Bayfield County Subdivision Control Ordinance in making the same, and

That said survey and map are correct to the best of my knowledge and belief.

Robert A. Mick
Robert A. Mick, L. S. 962

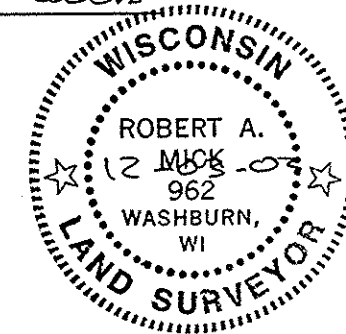

Legal Description Parcel 1

A parcel of land located in the SE 1/4 of the NE 1/4, Section 32, T50N, R8W, Town of Port Wing, Bayfield County, Wisconsin, described as:

Commencing at the corner common to Sections 28, 29, 32 & 33, T50N, R8W; thence S00°27'04"W 1293.74 feet; thence N89°31'19"W 260.00 feet to the POINT OF BEGINNING; thence S00°27'04"E 350.12 feet; thence S89°32'56"E 160.00 feet; thence S00°27'04"W 620.00 feet; thence S89°32'56"E 100.00 feet; thence S00°27'04"W 323.74 feet; thence N89°43'45"W 408.00 feet; thence N00°27'03"E 956.20 feet; thence N53°16'31"E 82.69 feet; thence N00°27'03"E 289.02 feet; thence S89°31'19"E 82.11 feet to the POINT OF BEGINNING; containing 346,059 square feet, which is 7.94 acres, and is subject to driveway, power line and any other easements of record.

Legal Description Parcel 2

A parcel of land located in the SE 1/4 of the NE 1/4, Section 32, T50N, R8W, Town of Port Wing, Bayfield County, Wisconsin, described as:

Commencing at the corner common to Sections 28, 29, 32 & 33, T50N, R8W; thence S00°27'04"W 1293.74 feet thence N89°31'19"W 342.11 feet to the POINT OF BEGINNING; thence S05°30'29"W 340.33 feet; thence S53°16'31"W 82.69 feet; thence S00°27'03"W 906.20 feet; thence N89°43'45"W 459.59 feet to a point located on the Easterly right-of-way of County Hwy. "A"; thence along said Easterly right-of-way on a curve to the right having a long chord bearing and distance of N02°54'47"W 185.42 feet; thence N02°34'15"E 69.00 feet; thence S88°16'08"E 249.86 feet; thence N01°43'52"E 600.00 feet; thence N89°32'56"W 250.01 feet; thence along said County Hwy. "A" Easterly right-of-way on a curve to the left having a long chord bearing & distance of N03°26'07"W 134.47 feet; thence continuing along said Easterly right-of-way on a curve to the right having a long chord bearing and distance of N24°04'15"W 95.42 feet; thence S89°31'19"E 596.40 feet to the POINT OF BEGINNING; containing 501,148 square feet, which is 11.50 acres, and is subject to driveway, power line and any other easements of record.

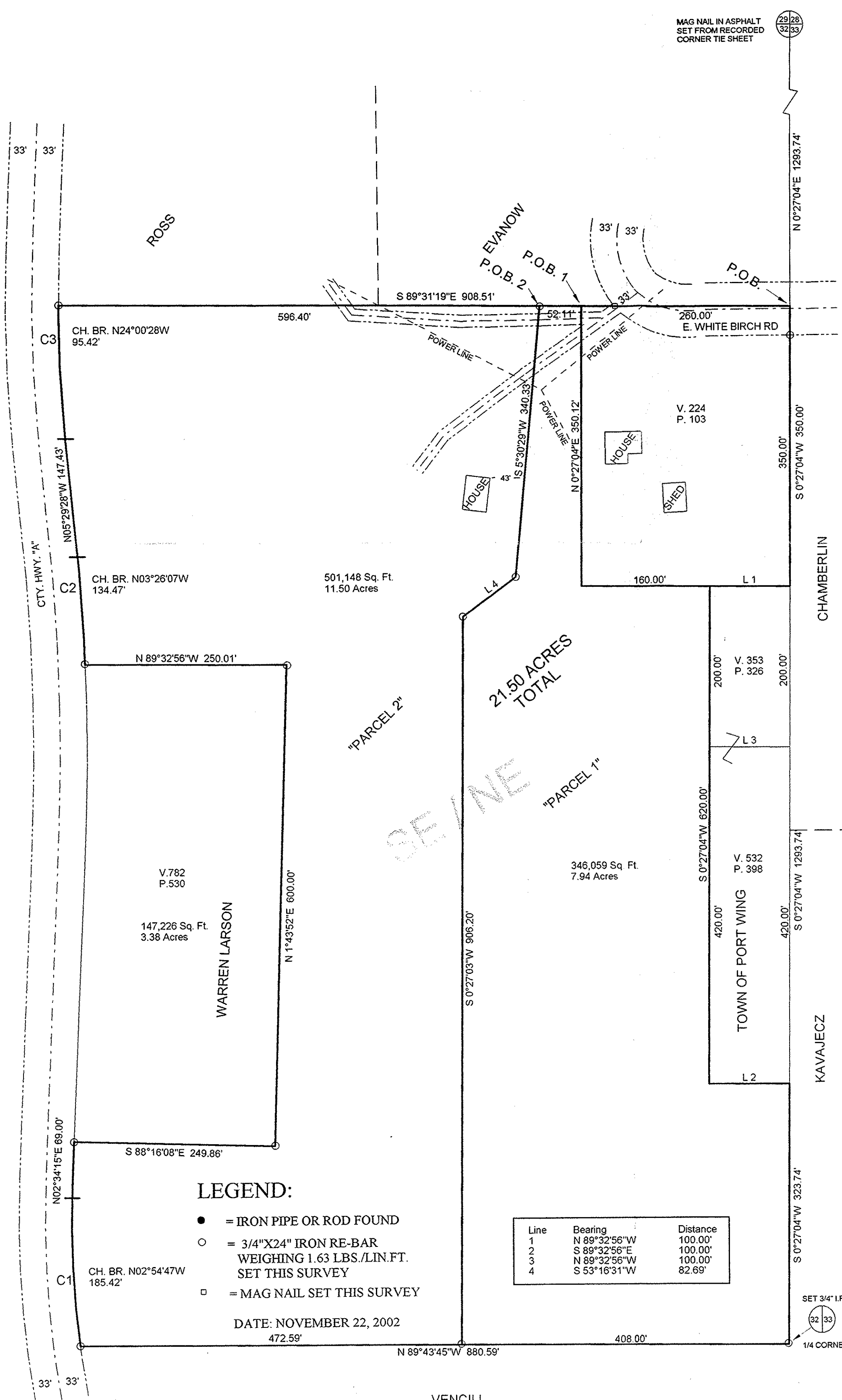

- LEGEND:**
- = IRON PIPE OR ROD FOUND
 - = 3/4"X24" IRON RE-BAR WEIGHING 1.63 LBS./LIN.FT. SET THIS SURVEY
 - = MAG NAIL SET THIS SURVEY

Line	Bearing	Distance
1	N 89°32'56"W	100.00'
2	S 89°32'56"E	100.00'
3	N 89°32'56"W	100.00'
4	S 53°16'31"W	82.69'

DATE: NOVEMBER 22, 2002
472.59'

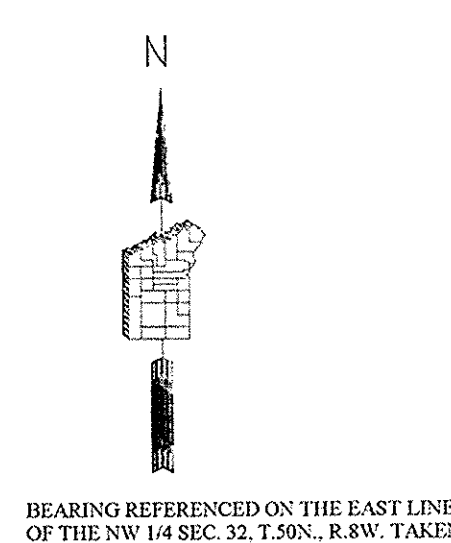

SCALE: 1" = 100'

SUPERIOR SURVEYS, INC.
78215 STATE HIGHWAY 13
WASHBURN, WISCONSIN
R.A. MICK R.L.S. 962
(715) 373-5022
MAP # 1122021032 TBD

SE-NE 32.50.8