

# UNOFFICIAL COPY

Contact the Bayfield County Register of Deeds Office to obtain an official copy of this document.

Gov. Lot 2 12-43-0

BAYFIELD CO. CERTIFIED SURVEY NO. 000397

304

Bearings are referenced to previous surveys.

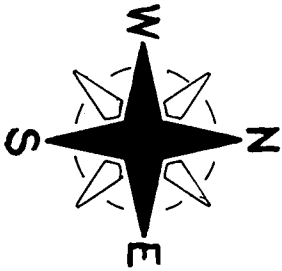
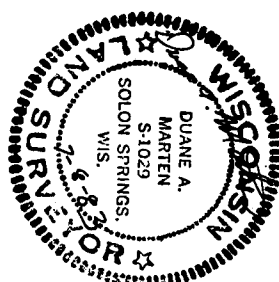
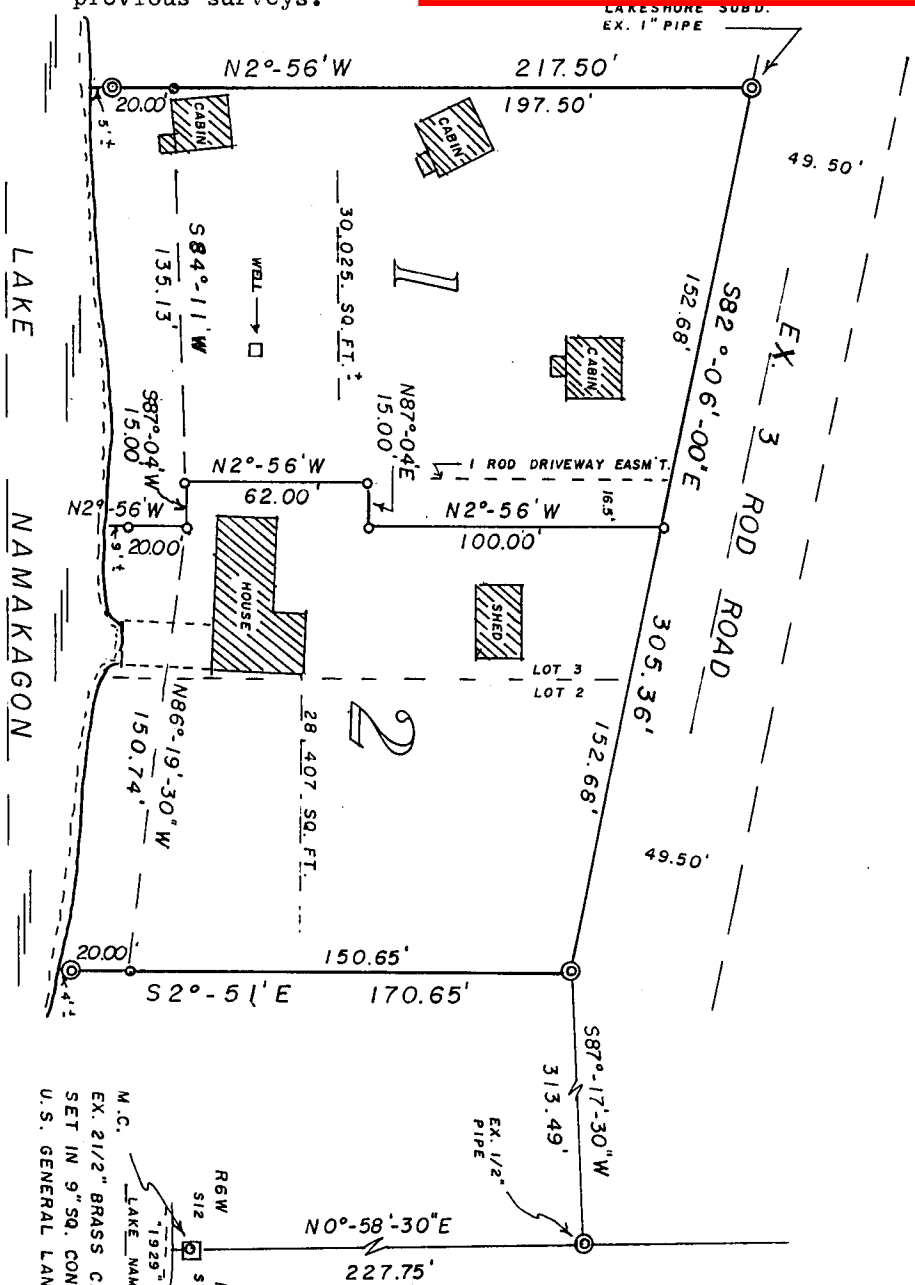

SCALE - 1" = 50'

- ⊙ = EX. IRON SURVEY MON.
- = SET 1" x 24" IRON PIPE, MIN. WT. 1.13 LBS./LIN. FT.

CERTIFIED SURVEY MAP

Lots 2 & 3 of lands located in Namakagon Lakeshore Subd., Sec. 12, T13N-R6W, Bayfield County, Wis.

216.00

# UNOFFICIAL COPY

Contact the Bayfield County Register of Deeds Office to obtain an official copy of this document.

305

### SURVEYOR'S CERTIFICATE

I, Duane A. Marten, Registered Land Surveyor, hereby certify:

That I have surveyed, divided and mapped lands located in part of Lots 2 and 3 of Namakagon Lakeshore Subdivision, being part of Gov't. Lot 2, Sec. 12-T43N-R6W, Town of Namakagon, Bayfield County, Wisconsin, bounded and described as follows:

Commencing at the meandercorner (a 2 1/2" Brass Cap set in 9" sq. concrete - "1929") at the intersection of the East line of Sec. 12 and the North shoreline of Namakagon Lake; thence N00°58'1"-30"E, 227.75 feet; thence S87°0'-17'-30"W, 313.49 feet to the point of beginning; thence S20°51'E, 150.65 feet to a point 24 feet, more or less, from the water's edge of Lake Namakagon; thence N86°-19'-30"W along a meanderline, 150.74 feet; thence S87°0'-04'W along a Meanderline, 15.00 feet; thence S84°0'-11'W along a meanderline, 135.13 feet to a point 25 feet, more or less, from the water's edge of Lake Namakagon; thence N20°56'W, 197.50 feet to the South line of a 3 rod roadway; thence S82°0'-06'-00"E along said Southernly line, 305.36 feet to the point of beginning. Including all lands lying between the above described meanderline and the water's edge of Lake Namakagon. Subject to all easements and reservations of record.

That such plat is a correct representation of all exterior boundaries of the land surveyed and the subdivision thereof made.

That I have made such survey, land division and plat by the order and under the direction of Mr. John Davidson.

That I have fully complied with Chapter 236.34 of the Wisconsin Statutes and the subdivision regulations of Bayfield County to the best of my knowledge and belief.

Dated this 8 day of July, 1983.

*Duane A. Marten*  
DUANE A. MARTEN, REGISTERED LAND SURVEYOR  
VACATIONLAND SURVEYOR'S, INC.  
SOLOM SPRINGS, WIS.

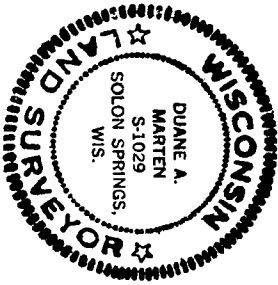

**APPROVED**  
Bayfield County Zoning Committee  
by *Duane A. Marten*  
on 12 July 83 at Maple