

UNOFFICIAL COPY

#3799

This document has not been recorded with the Bayfield County Register of Deeds Office.

PLAT OF SURVEY

OF LANDS LOCATED IN THE SE1/4-NE1/4, SEC. 23-T43N-R8W, TOWN OF CABLE, BAYFIELD COUNTY, WISCONSIN

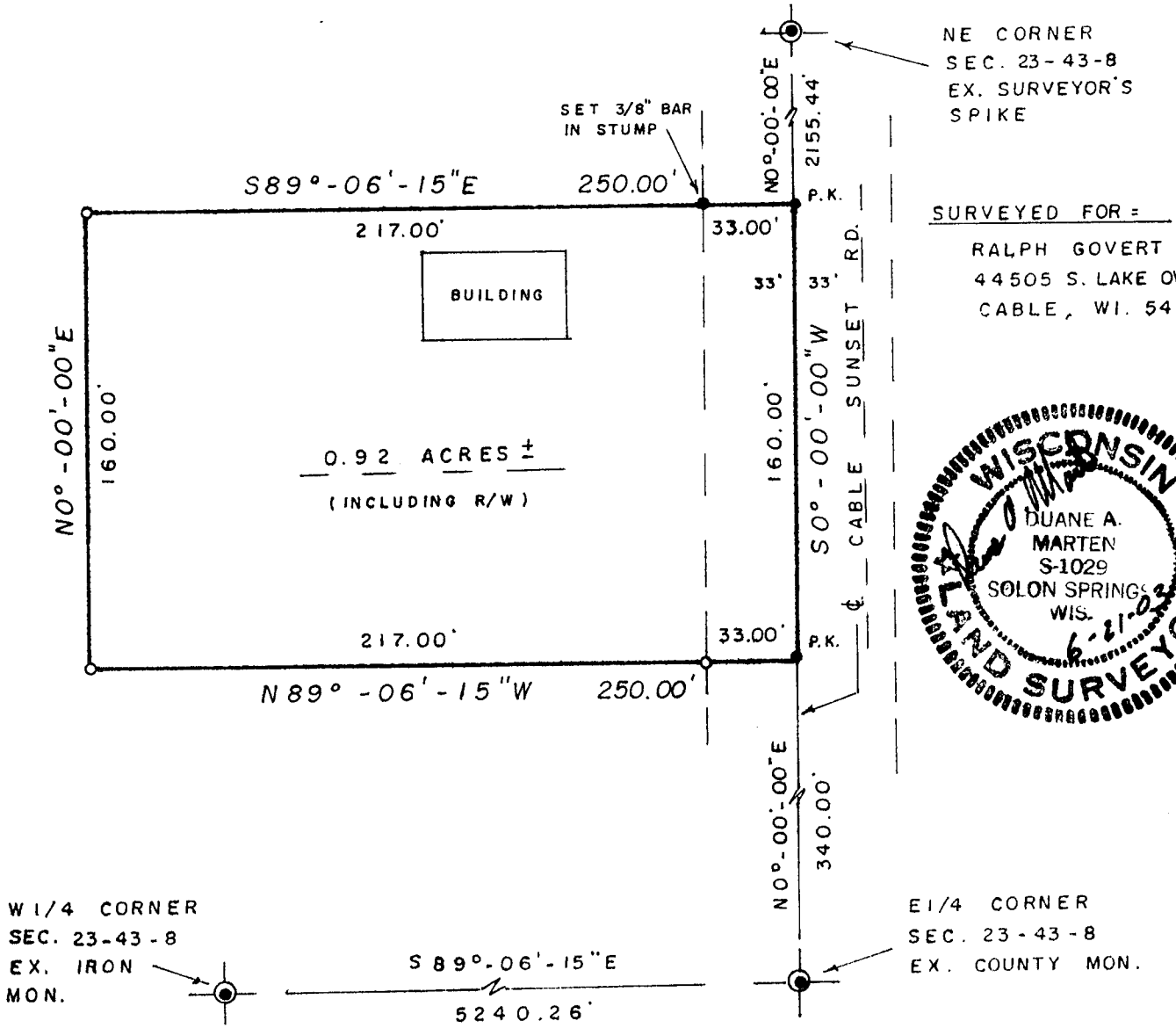

SURVEYED FOR =  
 RALPH GOVERT  
 44505 S. LAKE OWEN DR.  
 CABLE, WI. 54821



W1/4 CORNER  
 SEC. 23-43-8  
 EX. IRON  
 MON.

E1/4 CORNER  
 SEC. 23-43-8  
 EX. COUNTY MON.

BEARINGS ARE REFERENCED TO EAST LINE OF SEC. - ASSUMED TO BEAR N0°-00'-00\"/>

o = SET 1 1/2" (O.D.) X 24" IRON PIPE, MIN. WT. 1.13 LBS./LIN. FT.

I HEREBY CERTIFY THE WITHIN MAP IS TRUE AND CORRECT TO THE BEST OF MY KNOWLEDGE AND BELIEF.  
 DATED THIS 21 DAY OF June, 2003.

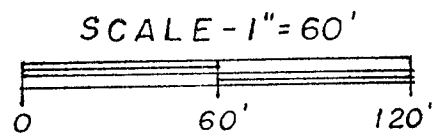
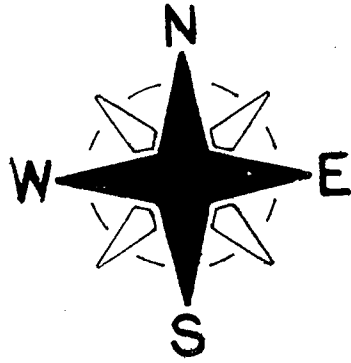

*Duane A. Marten*

DUANE A. MARTEN S-1029  
 VACATIONLAND SURVEYORS, INC.  
 SOLON SPRINGS, WI.

SE-NE

23-43-8