

UNOFFICIAL COPY

Contact the Bayfield County Register of Deeds Office to obtain an official copy of this document.

Gov. Lot. 5 3-44-9

289

BAYFIELD CO. CERTIFIED SURVEY MAP NO. 000389

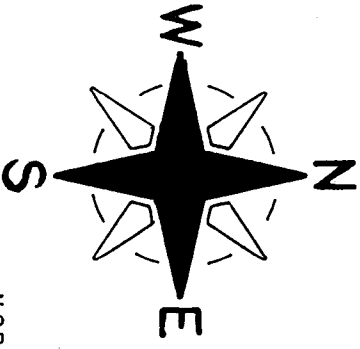
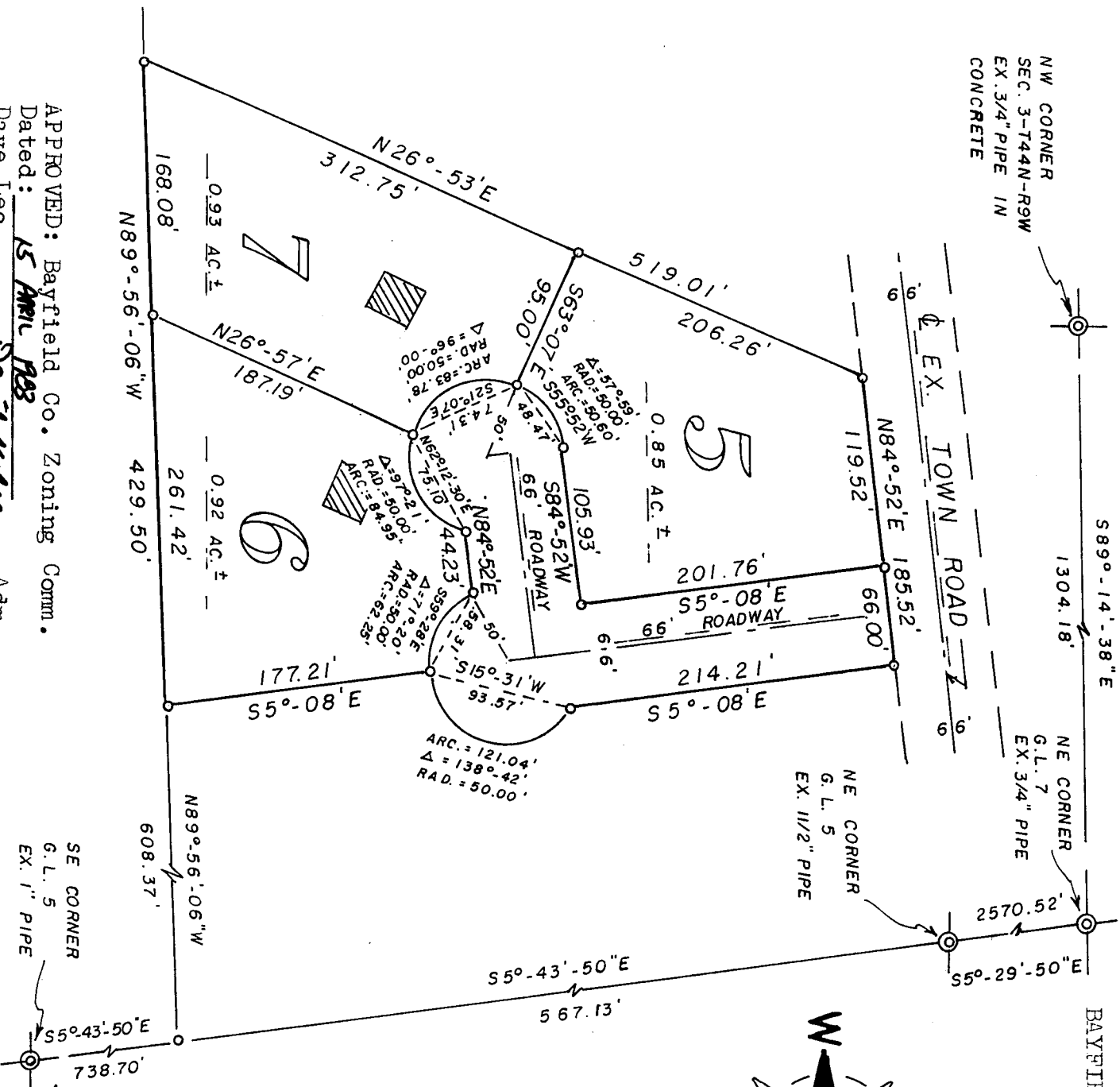

SCALE - 1" = 100'

⊙ = EX. IRON PIPE MON.
 ○ = SET 1/4" x 24" IRON PIPE,
 MIN. WT. 1.50 LBS./LIN. FT.

NORTH LINE OF SEC. 3 ASSUMED TO BEAR S89°-14'-38" E.

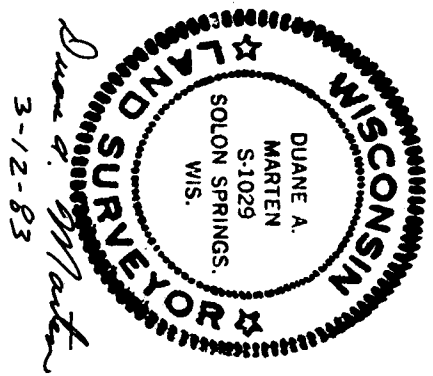

Duane A. Marten
 3-12-83

CERTIFIED SURVEY MAP

of lands located in Gov't. Lot 5, Sec. 3-T14N-R9W, Town of Barnes, Bayfield County, Wisconsin.

APPROVED: Bayfield Co. Zoning Comm.
 Dated: 15 APRIL 1983
 Dave Lee Dave Lee Adm.

UNOFFICIAL COPY

Contact the Bayfield County Register of Deeds Office to obtain an official copy of this document.

SURVEYOR'S CERTIFICATE

I, Duane A. Marten, Registered Land Surveyor, hereby certify:

That I have surveyed, divided and mapped that part of Gov't. Lot 5, Sec. 3-T44N-R9W, Town of Barnes, Bayfield County, Wisconsin, bounded and described as follows:

Commencing at the NW corner of said Sec. 3; thence S890-14'-38"E along the North line of the Sec., 1304.18 feet; thence S50-29'-50"E, 2570.52 feet to the NE corner of Gov't. Lot 5; thence S50-43'-50"E along the East line of Gov't. Lot 5, 567.13 feet; thence N890-56'-06"W, 608.37 feet to the point of beginning; thence continuing N890-56'-06"W, 429.50 feet; thence N260-53'E, 519.01 feet; thence N840-52'E, 185.52 feet; thence S50-08'E, 214.21 feet; thence on a curve concave to the NW and having a radius of 50.00 feet (the chord which bears S150-31'W, 93.57 feet) a distance of 121.04 feet; thence S50-08'E, 177.21 feet to the point of beginning.

That such plat is a correct representation of all exterior boundaries of the land surveyed and the subdivision thereof made.

That I have made such survey, land division and plat by the order and under the direction of Ron Place.

That I have fully complied with Chapter 236 of the Wisconsin Statutes and the subdivision regulations of Bayfield County to the best of my knowledge and belief.

NOTE: This Certified Survey Map cancels and supercedes the Certified Survey Map recorded in Vol. 2 of C.S.M., Page 232.

Dated this 12 day of Apr., 1983.

Duane A. Marten
DUANE A. MARTEN, REGISTERED LAND SURVEYOR
VACATIONLAND SURVEYOR'S, INC.
SOLOM SPRINGS, WIS.

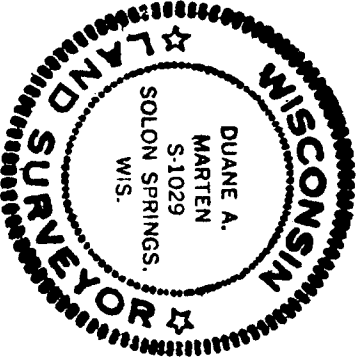

290