

UNOFFICIAL COPY

Contact the Bayfield County Register of Deeds Office to obtain an official copy of this document.

BAYFIELD COUNTY CERTIFIED SURVEY MAP NO. 1277

LOCATED IN GOVERNMENT LOTS 5, 6 AND 10 OF SECTION 10, T. 43 N., R. 6 W., IN THE TOWN OF NAMAKAGON, BAYFIELD COUNTY, WISCONSIN

LINE	BEARING	DISTANCE
L1	N 60°19'54" E	81.96'
L2	N 60°01'08" E	73.81'
L3	N 61°22'27" E	25.95'

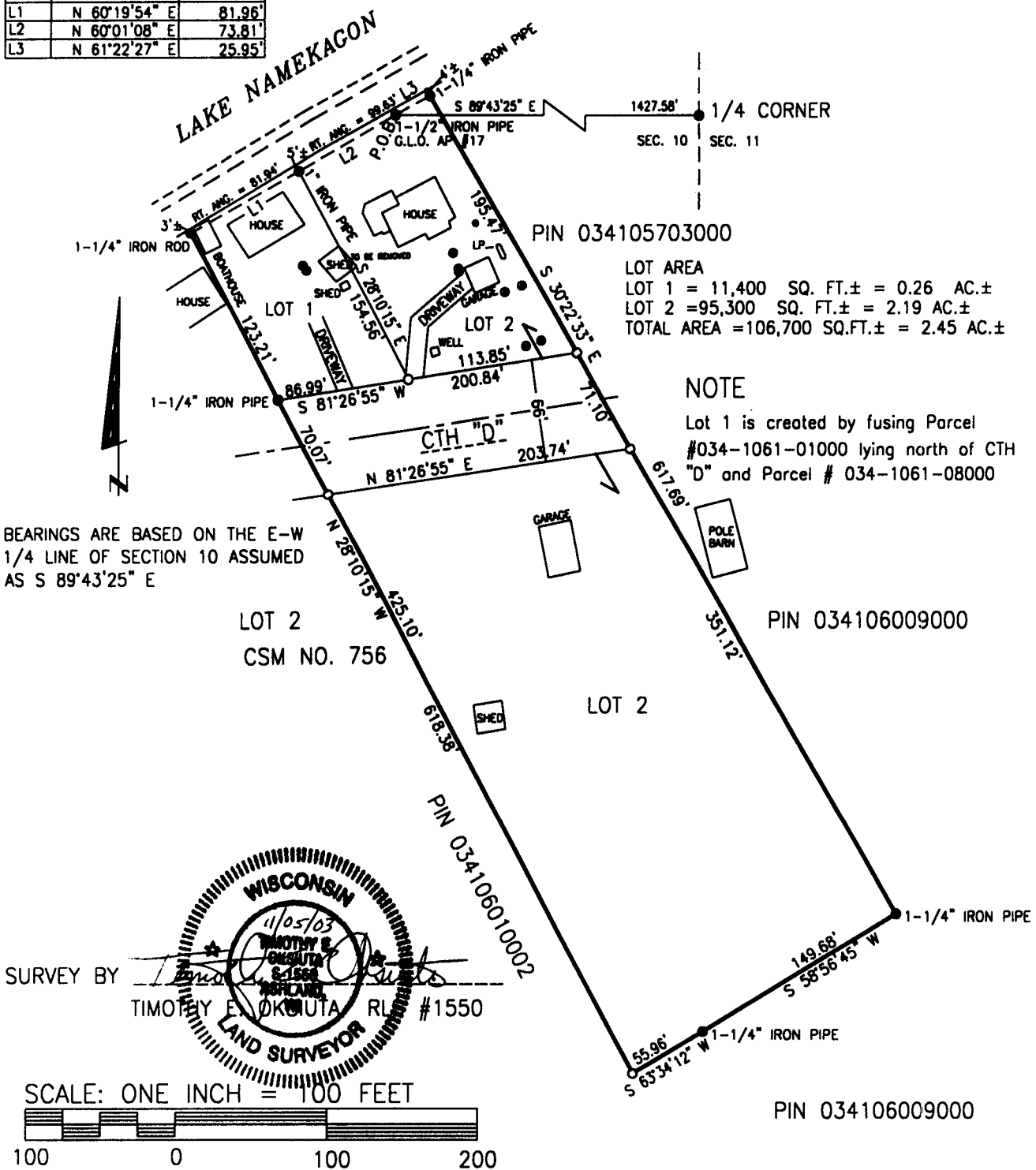

GL 5.6.4.10 10.43.6

LEGEND
 ● MONUMENT, AS NOTED, FOUND IN PLACE
 ⊙ SEPTIC TANK OR CLEANOUT
 ⊕ HOLDING TANK LID
 ○ 1" (OD) X 1/8" IRON PIPE, WT. 1.13 #/FT., SET THIS SURVEY

CLIENT: WILLIAM DANDENEAU
 JOB: 02/154
 SCALE: 1" = 100'
 DATE: 10/3/03
 DRAFTED BY: CJN
 FILE: 02_154
 NB. 316/PG. 122
 SHEET 1 OF 2 SHEETS

NELSON SURVEYING INCORPORATED
 SURVEYING NORTHERN WISCONSIN SINCE 1967
 101 W. MAIN STREET
 SUITE 207
 ASHLAND, WISCONSIN 54806
 (715) 682-2692
 FAX: (715) 682-5100
 MAP NO. CSM 1229

UNOFFICIAL COPY

Contact the Bayfield County Register of Deeds
Office to obtain an official copy of this document.

BAYFIELD COUNTY CERTIFIED SURVEY MAP NO. 1207

LOCATED IN GOVERNMENT LOTS 5, 6 AND 10 OF SECTION 10, T. 43 N.,
R. 6 W., IN THE TOWN OF NAMAKAGON, BAYFIELD COUNTY, WISCONSIN

SURVEYOR'S CERTIFICATE

I, Timothy E. Oksiuta, Registered Land Surveyor in the State of Wisconsin, hereby certify:

That on the order of William Dandeneau, I have surveyed, divided and mapped a parcel of land located in Government Lots 5, 6 and 10 in Section 10, T. 43 N., R. 6 W., in the Town of Namakagon, Bayfield County, Wisconsin, described as follows:

To Locate the Point of Beginning, commence at the E 1/4 corner of said Section 10 and run N 89°43'25" W, 1427.58 feet to a 1-1/2" iron pipe at GLO Angle Point #17, which is the Point of Beginning.

Thence from said Point of Beginning by metes and bounds:

Along a meander line near the shore of Lake Namakagon, N 61°22'27" E, 25.95 feet to a 1-1/4" iron pipe which is S 30°22'33" E, 4 feet, more or less from said water's edge. Thence leaving said meander line, S 30°22'33" E, 617.69 feet to a 1" iron pipe. Thence S 58°56'45" W, 149.68 feet to a 1" iron pipe. Thence S 63°34'12" W, 55.96 feet to a 1" iron pipe. Thence N 28°10'15" W, 618.38 feet to a 1-1/4" iron rod which is S 28°10'15" E, 3 feet, more or less, from the water's edge of Lake Namakagon. Thence along a meander line near said water's edge, n 60°19'54" E, 81.96 feet to a 1" iron pipe. Thence N 60°01'08" E, 73.81 feet to the Point of Beginning. Including that land lying between the meander line and the water's edge of Lake Namakagon and the extensions of the lot lines to said water's edge, and excluding that land lying within the right of way of CTH "D". Said parcel contains 106,700 square feet, more or less, which is 2.45 acres, more or less.

That this map is a true representation of said survey;

That I have fully complied with section 236.34 of the Wisconsin Statutes and the Bayfield County Subdivision Ordinance in making said survey, subdivision and map; and

That said survey and map are correct to the best of my knowledge and belief.

Timothy E. Oksiuta Dated this 5TH day of NOVEMBER, 2003.
Timothy E. Oksiuta



BAYFIELD COUNTY ZONING APPROVAL

This Bayfield County Certified Survey Map is hereby approved.

Karl Kastrovsky Dated this 28TH day of OCT., 2003
Karl Kastrovsky
Zoning Administrator

LEGEND

CERTIFICATES

CLIENT: WILLIAM DANDENEAU

JOB: 02/154

DATE: 10/3/03

DRAFTED BY: CJN

FILE: 02_154

NB. 316 PG. 122

**NELSON
SURVEYING
INCORPORATED**

SURVEYING NORTHERN WISCONSIN SINCE 1867

101 W. MAIN STREET
SUITE 207
ASHLAND, WISCONSIN 54806
(715) 682-2692
FAX: (715) 682-5100

MAP NO. CSM 1229

12