

#386

UNOFFICIAL COPY

Contact the Bayfield County Register of Deeds Office to obtain an official copy of this document.

348365

BAYFIELD COUNTY CERTIFIED SURVEY MAP NO. 000393
LOCATED IN GOV'T LOT 3, SECTION 2, T. 43 N., R. 6 W., TOWN OF NAMEKAGON, BAYFIELD COUNTY, WI.

Gov. Lot. 3 2-43-10

296

LEGEND

- MONUMENT, AS NOTED, FOUND.
- 1" x 24" IRON ROD, WEIGHING 2.67 LBS/FT., SET.
- P POWER OUTLET

BEARINGS ARE TRUE, CONTINUED FROM U.S.G.L.O. RESURVEY OF SEC. 2, COMPLETED IN 1930.

SCALE: ONE INCH = 60 FEET.



JOB NO. 83/04 HOLZ

MAY 16, 1983.

SURVEY & MAP BY

LARRY T. NELSON

WIS. REG. NO. S-1276.

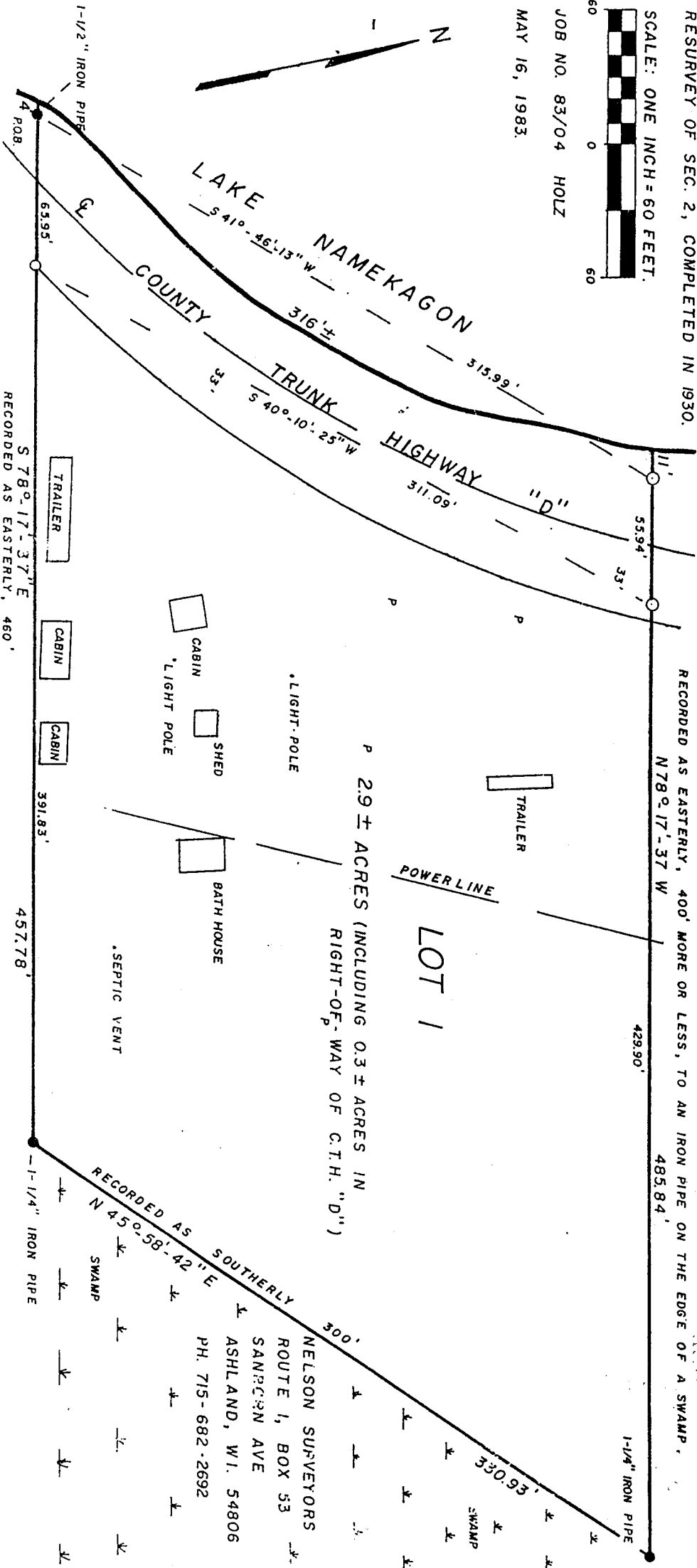

SEE SHEET 2 FOR TIES TO SECTION LINE

SHEET 1 OF 3 SHEETS

UNOFFICIAL COPY

Contact the Bayfield County Register of Deeds Office to obtain an official copy of this document.

BAYFIELD COUNTY CERTIFIED SURVEY MAP NO. 000393
 LOCATED IN GOV'T LOT 3, SECTION 2, T. 43 N., R. 6 W., TOWN OF NAMEKAGON, BAYFIELD COUNTY, WI.

297

LOCATION SKETCH

SCALE: ONE INCH = 400 FEET

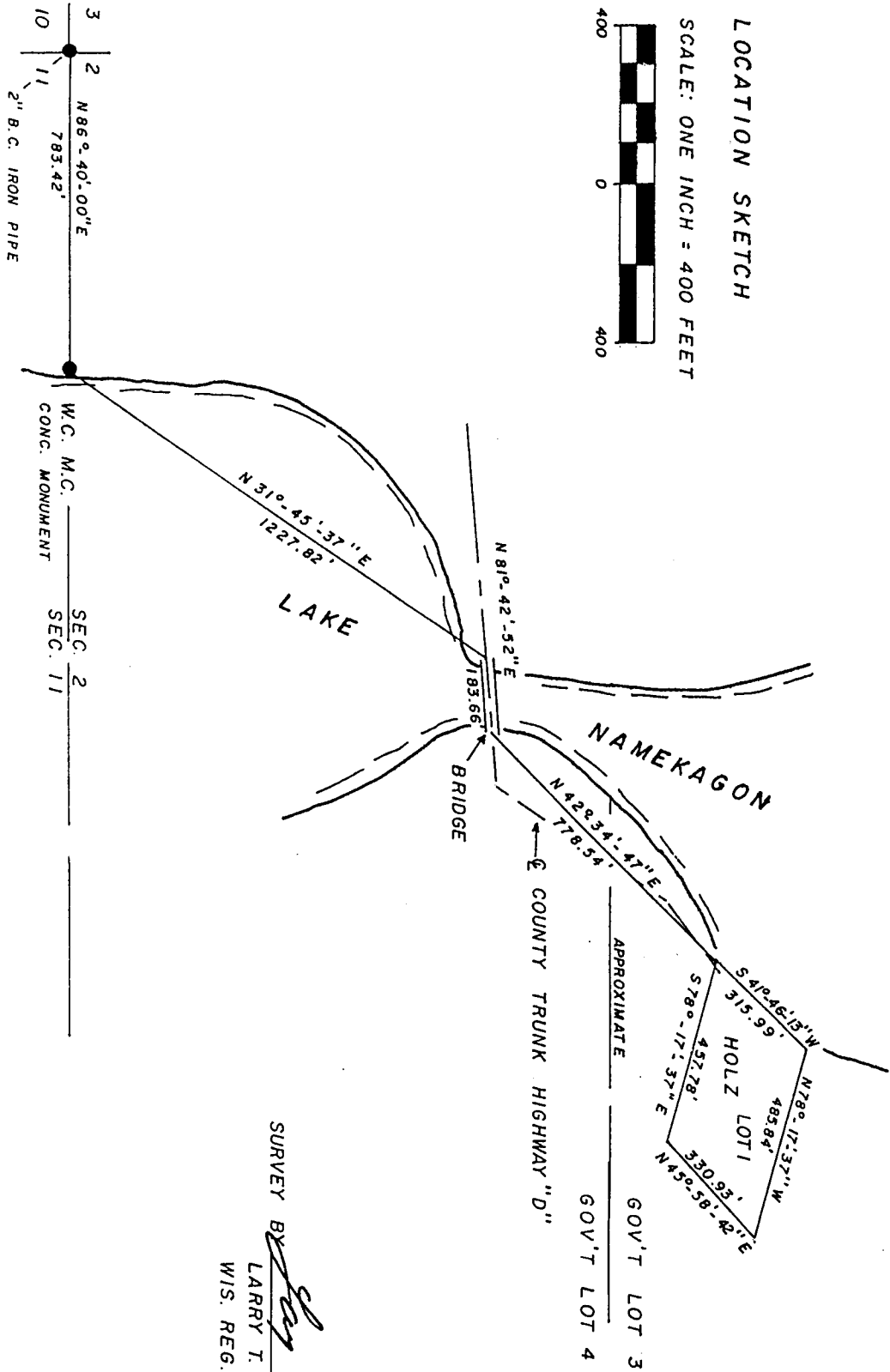
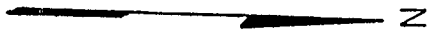

SURVEY BY *Larry T. Nelson*

LARRY T. NELSON
 WIS. REG. NO. S-1276

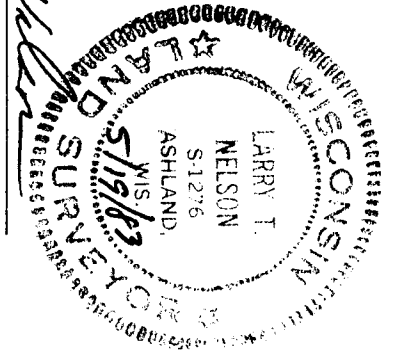

UNOFFICIAL COPY

Contact the Bayfield County Register of Deeds
Office to obtain an official copy of this document.

BAYFIELD COUNTY CERTIFIED SURVEY MAP NO. 000393

LOCATED IN GOV'T LOT 3, SECTION 2, T.43 N., R. 6 W., TOWN OF
NAMEKAGON, BAYFIELD COUNTY, WISCONSIN.

SURVEYOR'S CERTIFICATE

I, Larry T. Nelson, registered land surveyor, hereby certify:

That on the order of VIRGIL L. HOLZ, owner, I have surveyed and mapped the following described property located in Gov't Lot 3, Section 2, T. 43 N., R. 6 W., in the Town of Namekagon, Bayfield County, Wisconsin.

To locate the Point of Beginning, commence at the SW corner of said Section 2 and run N 86°-40' E, 783.42 feet, along the south line of said Section 2, to W.C. M.C. near the water's edge of Lake Namekagon; Thence N 31°-45'-37" E, 1227.82 feet to the centerline of the west abutment of the bridge in said Section 2, on County Trunk Highway "D", over Lake Namekagon; Thence N 81°-42'-52" E, 183.66 feet, along said centerline, to the centerline of the east abutment of said bridge; Thence N 42°-34'-47" E, 778.54 feet to a 1-½" iron pipe; Thence N 78°-17'-37" W, 4 feet, more or less, to the water's edge of Lake Namekagon, which is the Point of Beginning.

Thence from said Point of Beginning by metes and bounds.

S 78°-17'-37" E, 4 feet, more or less, to a 1-½" iron pipe; Thence continuing S 78°-17'-37" E, 457.78 feet, passing thru a 1" iron rod at 65.95 feet, to a 1-½" iron pipe near the westerly edge of a swamp; Thence N 45°-58'-42" E, 330.93 feet to a 1-½" iron pipe near the westerly edge of a swamp; Thence N 78°-17'-37" W, 485.84 feet, passing thru a 1" iron rod at 429.90 feet, to a 1" iron rod; Thence continue N 78°-17'-37" W, 11 feet, more or less, to the water's edge of Lake Namekagon; Thence southwesterly, 316 feet, more or less, along the water's edge of Lake Namekagon, to the Point of Beginning. Parcel contains 2.9 acres, more or less, including 0.3 acres lying within the right-of-way of County Trunk Highway "D".

That this Certified Survey Map is a correct representation of all the exterior boundaries of the land surveyed.

That I have fully complied with the provisions of s. 236.34 of the Wisconsin Statutes and the Bayfield County Subdivision Ordinance.

Larry T. Nelson
Larry T. Nelson R.L.S. No. 1276

Dated this 19 day of May, 1983.

OWNER'S CERTIFICATE

As owner, I, Virgil Holz, hereby certify that I have caused the land described on this Certified Survey Map to be surveyed and mapped as shown.

Virgil L. Holz
Virgil Holz - Owner

Dated this 23 day of May, 1983.

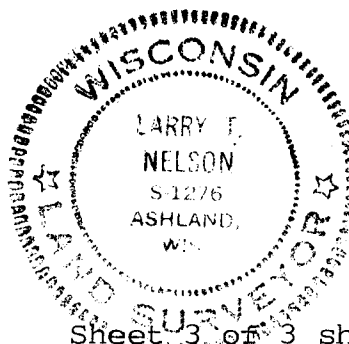

Sheet 3 of 3 sheets

298