

MAP OF SURVEY

LOTS 14 - 17 OF BLOCK 72 OF THE ORIGINAL PLAT OF BAYFIELD, BAYFIELD COUNTY, WISCONSIN

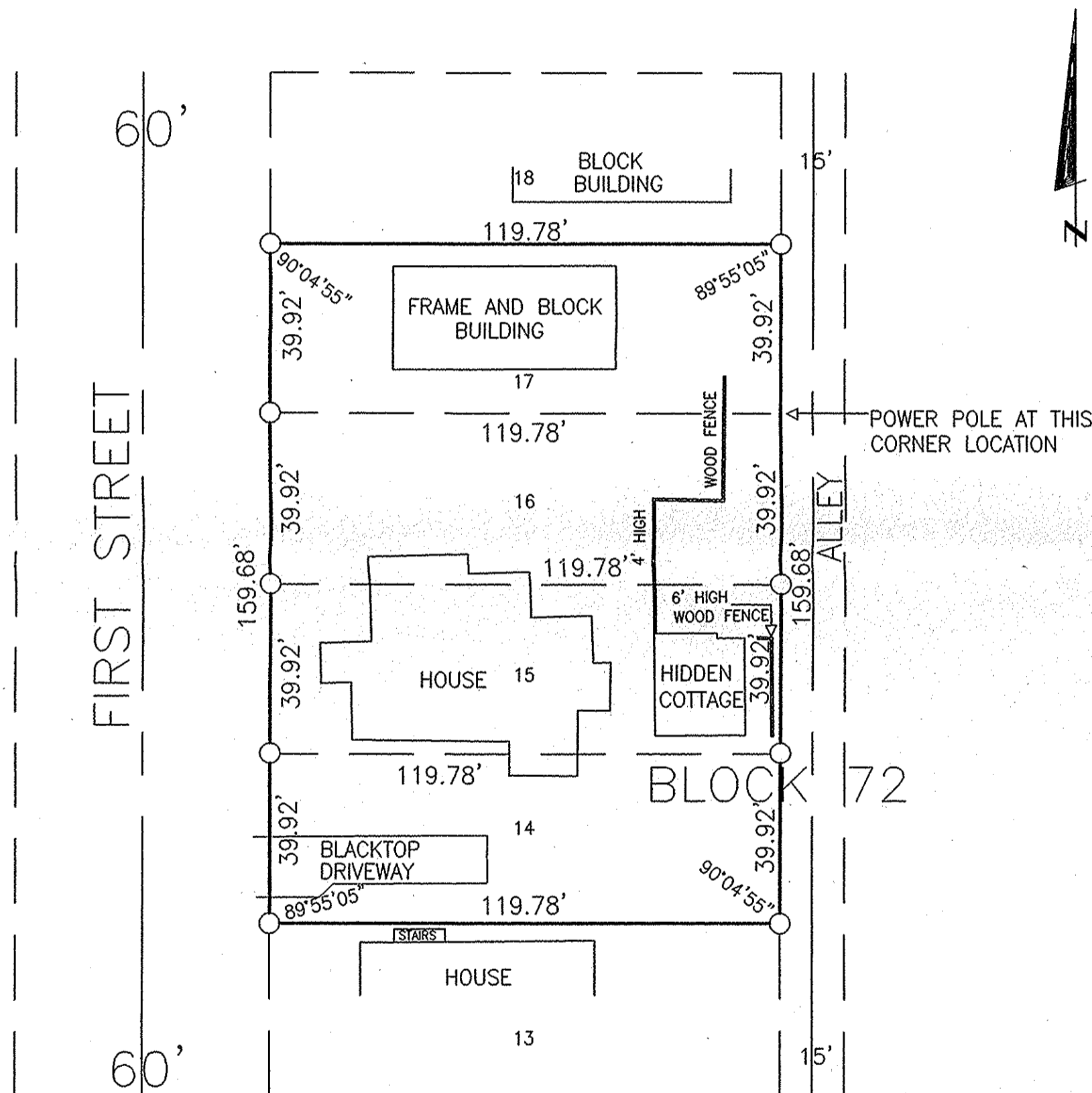

SURVEYOR'S CERTIFICATE

I TIMOTHY E. OKSIUTA, REGISTERED LAND SURVEYOR IN THE STATE OF WISCONSIN, HEREBY CERTIFY:

THAT ON THE ORDER OF LAUREL SEDGEWICK, I HAVE MADE A SURVEY OF LOTS 14-17 OF BLOCK 72 OF THE ORIGINAL PLAT OF BAYFIELD, BAYFIELD COUNTY, WISCONSIN;

THAT THIS MAP IS A TRUE REPRESENTATION OF SAID SURVEY; AND

THAT SAID SURVEY AND MAP ARE CORRECT TO THE BEST OF MY KNOWLEDGE AND BELIEF.

Timothy E. Oksiuta
TIMOTHY E. OKSIUTA RLS#1550

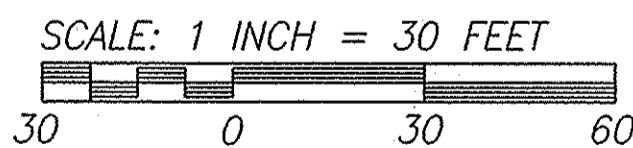

NOTE
FULL LOTS ARE RECORDED AS 40' X 120'.

<p>LEGEND</p> <p>○ 1" X 18" IRON PIPE SET THIS SURVEY.</p>	<p>JOB: 03\123</p> <p>SCALE: 1 INCH = 30 FEET</p> <p>NOVEMBER 11, 2003</p>	<p>DRAFTED BY: MCN</p> <p>DISK: N/BAYFIELD</p> <p>FILE: BLK72 SEDGEWICK</p> <p>NB.300 PG.11</p>	<p>CLIENT: LAUREL SEDGEWICK</p> <p>NELSON SURVEYING INCORPORATED</p> <p>101 W. MAIN STREET SUITE 207 ASHLAND, WISCONSIN 54806 (715) 682-2692 FAX: (715) 682-5100</p> <p>SURVEYING NORTHERN WISCONSIN SINCE 1954</p> <p>MAP NO. 3292 ©</p>
--	--	---	---