

UNOFFICIAL COPY

#39

Contact the Bayfield County Register of Deeds Office to obtain an official copy of this document.

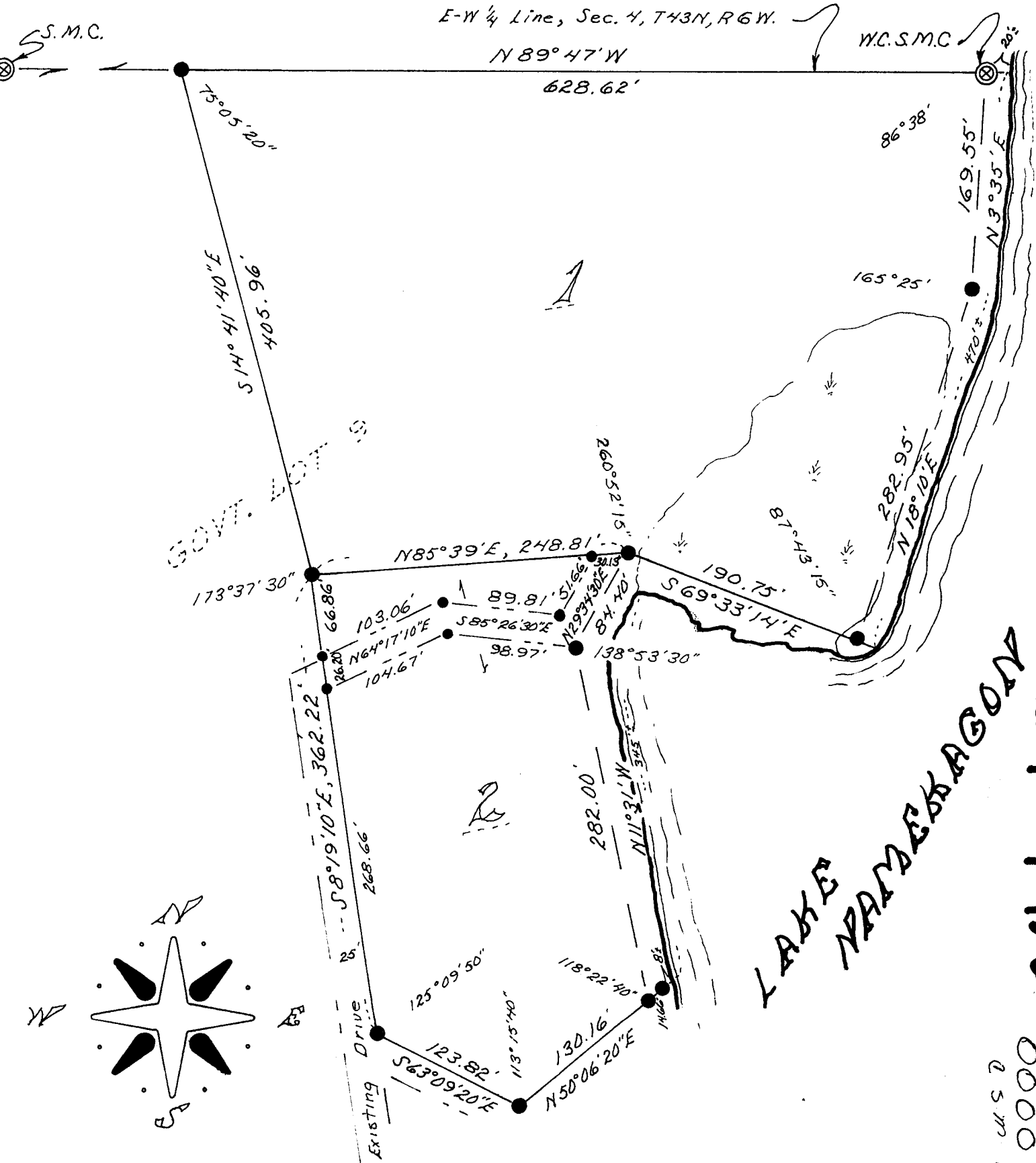

62.9 4-13-6

000085
2 S.M. 06

96

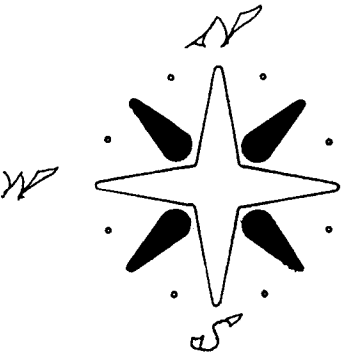

SCALE 1" = 100'

- ⊕ FOUND MONUMENT
- SET 5/8 X 36' IRON ROD

BEARINGS BASED ON GOV'T RESURVEY OF 1966.

MAY 22, 1973

Ronald L. Peterson



UNOFFICIAL COPY

Contact the Bayfield County Register of Deeds
Office to obtain an official copy of this document.

I, Ronald L. Peterson, Wisconsin Registered Land Surveyor, hereby certify that in compliance with Chapter 236:34 of the Wisconsin Statutes and under the direction of Mr. John Junek Jr., owner, I have surveyed, divided and mapped the land herein described, and that said land is located in Govt. Lot 9 (as created in the Government Land Office Resurvey and the Plat there of issued in January, 1968) Section 4, T.43 N, R.6 W. Bayfield County, Wisconsin, described as follows;

Commencing at the Northeast corner of said Govt. Lot 9 on the Westerly shore of Lake Namokagon, Thence N. 89° 47' W, along the North line of said Govt. Lot 9, 628.62 feet, Thence S. 14° 41' 40" E, 405.96 feet, Thence S. 8° 19' 10" E, 362.22 feet, Thence S. 63° 09' 20" E, 123.82 feet, Thence N. 50° 06' 20" E, 130.16 feet to the meander corner on the Westerly shore of Lake Namokagon, Thence along the meander line as follows, N. 11° 31' W, 282.0 feet, Thence N. 29° 34' 30" E, 84.40 feet, Thence S. 69° 33' 14" E, 190.75 feet, Thence N. 18° 10' E, 282.95 feet, Thence N. 3° 35' E, 169.55 feet to the end of said meander line and the point of beginning, and including all the land between the meander line and the waters edge of Lake Namokagon, between the parcel lines extended. All subject to existing easements and reservations.

This instrument drafted by-
Ronald L. Peterson
May 29, 1973

Approved this 19 day of May, 1973 by David E. Hamilton
Bayfield County Zoning Administrator

289611