

UNOFFICIAL COPY

Contact the Bayfield County Register of Deeds Office to obtain an official copy of this document.

SE 1/4 - NE 1/4 36-45 N-9

BAYFIELD CO. CERTIFIED SURVEY MAP NO. 000372

248

SCALE - 1" = 100'

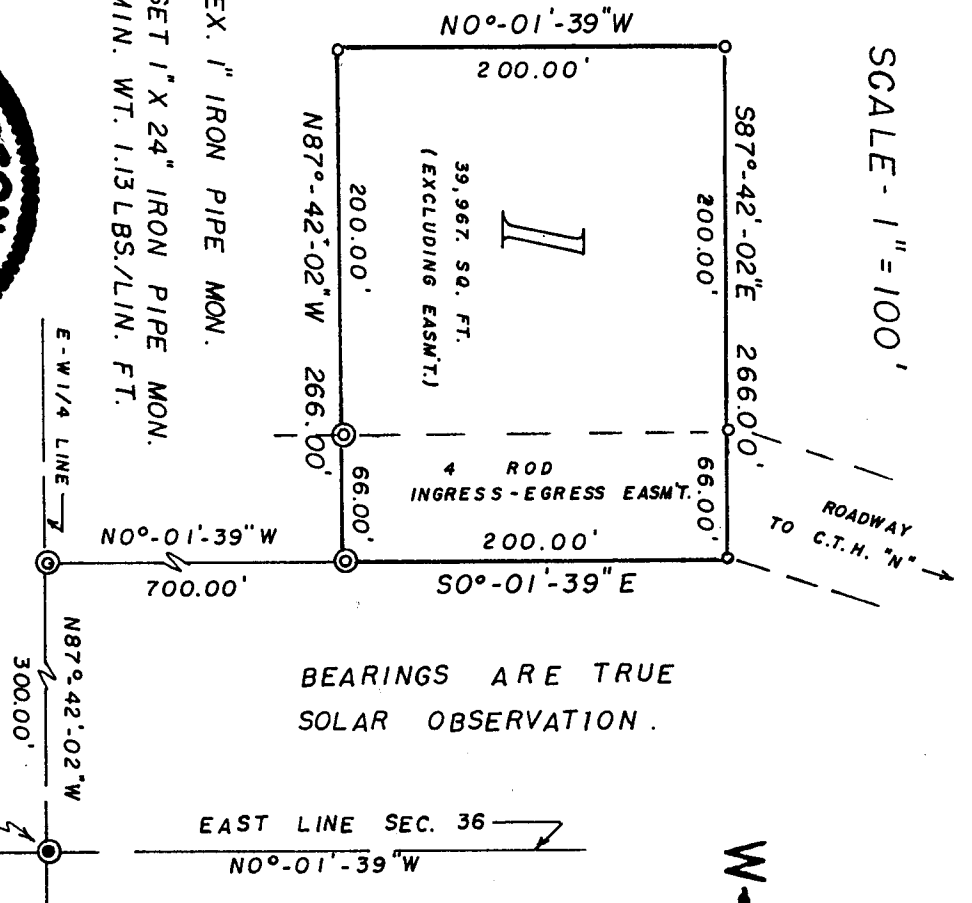

BEARINGS ARE TRUE
SOLAR OBSERVATION.

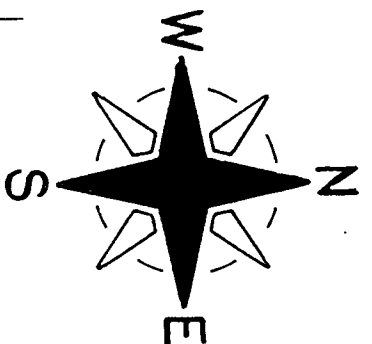

SURVEYOR'S CERTIFICATE:
I, Duane A. Marten, Registered Land Surveyor, here by certify: That I have surveyed, divided and mapped that part of the SE $\frac{1}{4}$ -NE $\frac{1}{4}$, Sec. 36-T45N-R9W, Town of Barnes, Bayfield County, Wisconsin, bounded and described as follows:
Commencing at the E $\frac{1}{4}$ corner of said Sec. 36; thence N87°-42'-02"W, along the E-W $\frac{1}{4}$ line, 300.00 feet; thence N0°-01'-39"W, 700.00 feet to the point of beginning; thence N87°-42'-02"W parallel with the E-W $\frac{1}{4}$ line, 266.00 feet; thence N0°-01'-39"W, parallel with the East line of the Sec., 200.00 feet; thence S87°-42'-02"E parallel with the E-W $\frac{1}{4}$ line, 266.00 feet; thence S0°-01'-39"E parallel with the East line of the Sec., 200.00 feet to the point of beginning. Subject to a 4 rod ingress-egress easement along the Easterly line thereof. Also subject to all other easements and reservation of record.
That such plat is a correct representation of all exterior boundaries of the land surveyed and the subdivision thereof made. That I have made such survey, land division and plat by the order and under the direction of Annita Rauwolf. That I have fully complied with Chapter 236 of the Wisconsin Statutes and the subdivision regulations of Bayfield Co. to the best of my knowledge and belief.

Duane A. Marten
DUANE A. MARTEN, REGISTERED LAND SURVEYOR
VACATIONLAND SURVEYOR'S, INC.
SOLON SPRINGS, WIS.

6 Oct. 1982

CERTIFIED SURVEY MAP

LOCATED IN THE

SE1/4 - NE1/4, SEC. 36-T45N - R9W,
TOWN OF BARNES, BAYFIELD CO.,
WISCONSIN.

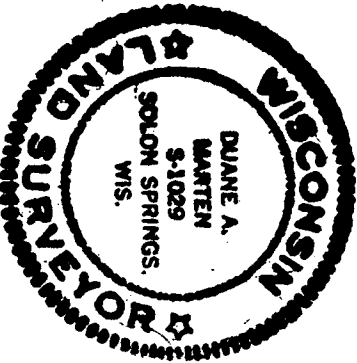

- ⊙ = EX. 1" IRON PIPE MON.
- = SET 1" X 24" IRON PIPE MON. MIN. WT. 1.13 LBS./LIN. FT.

E 1/4 CORNER
SEC. 36-T45N-R9W
EX. 3" PIPE (CAPPED)

APPROVED: BAYFIELD CO. ZONING COMM.
DATED: 12 NOVEMBER 82
DAVE LEE *David Lee* ADM.