

UNOFFICIAL COPY

Contact the Bayfield County Register of Deeds Office to obtain an official copy of this document.

Gov. Lot. 1 4-44-9

244

BAYFIELD CO. CERTIFIED SURVEY NO. 000373

SURVEYOR'S CERTIFICATE:

I, Duane A. Marten, Registered Land Surveyor, hereby certify: That I have surveyed, divided and mapped that part of Gov't. Lot 1, Sec. 4-T44N-R9W, Town of Barnes, Bayfield County, Wisconsin, bounded and described as follows:

Commencing at the SE corner of said Sec. 4; thence West along the South line of Gov't. Lot 1, 510.13 feet to the point of beginning; thence continuing West, 246.67 feet; thence N31°-01'W, 211.82 feet to a point 21 feet, more or less, from the water's edge of Birch Lake; thence N57°-36'E, along a meanderline, 182.30 feet; thence N82°-17'E along a meanderline, 298.40 feet; thence S16°-22'-18"W, 332.78 feet; thence S16°-22'-18"W, 510.13 feet along a meanderline, 332.78 feet to the South line of Gov't. Lot 1 and the point of beginning. (Said point being 140 feet, more or less, from the Channel where it intersects said Lot line). Including all lands lying between the above described meanderline and the water's edge of Birch Lake and the Channel running therefrom. Subject to a 1 rod ingress-egress easement along the South line as shown on the within map. Also subject to all other easements and reservations of record. That such plat is a correct representation of all exterior boundaries of the land surveyed and the subdivision thereof made. That I have made such survey, land division and plat by the order and under the direction of Mrs. Benke. That I have complied with Chapter 236 of the Wis. Statutes and the subdivision regulations of Bayfield Co. to the best of my knowledge and belief.

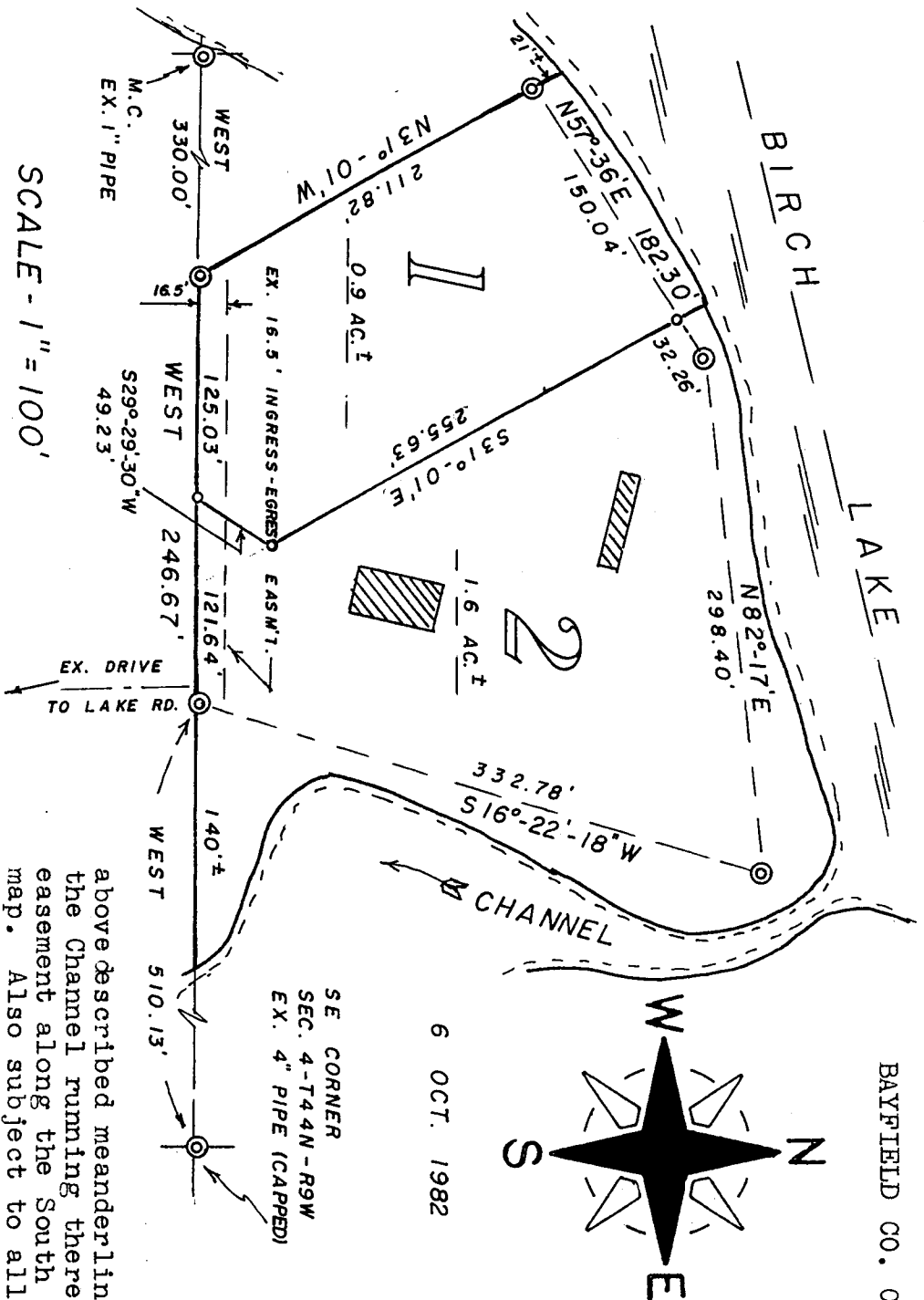

BEARINGS ARE REFERENCED TO SOUTH LINE OF SEC. 4. ASSUMED TO BEAR EAST-WEST.

SCALE - 1" = 100'

- ⊙ = EX. IRON PIPE MON.
- = SET 1" X 24" IRON PIPE, MIN. WT. 1.13 LBS./LIN. FT.

APPROVED: BAYFIELD CO. ZONING COMM.
 DATED 15 NOVEMBER 1982
 DAVE LEE *Dave Lee* ADM.

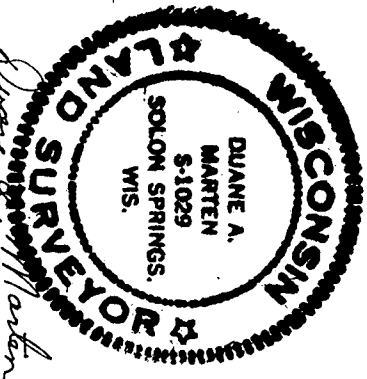

CERTIFIED SURVEY MAP

LOCATED IN PART
 OF GOV'T. LOT 1, SEC. 4-T44N-R9W,
 TOWN OF BARNES, BAYFIELD CO.,
 WISCONSIN

214 07