

**PROPERTY LINE SURVEY
 FOR WHITTLESEY CREEK NATIONAL WILDLIFE REFUGE
 LOCATED IN PART OF THE NW 1/4 OF THE NE 1/4
 PART OF GOVERNMENT LOT 1
 PART OF THE SW 1/4 OF THE SE 1/4
 PART OF THE SE 1/4 OF THE SW 1/4
 AND PART OF THE SE 1/4 OF THE SW 1/4
 ALL BEING IN SECTION 35, TOWN 48 NORTH, RANGE 5 EAST,
 TOWNSHIP OF BARKSDALE, BAYFIELD COUNTY, WISCONSIN**

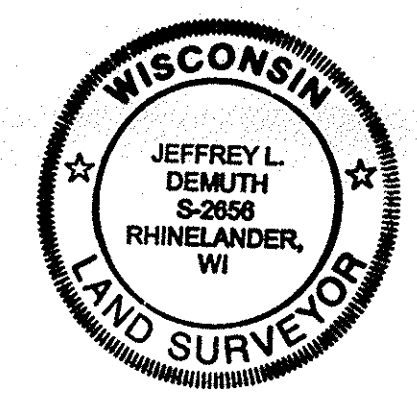

I, JEFFREY L. DEMUTH REGISTERED LAND SURVEYOR IN THE STATE OF WISCONSIN DO HEREBY CERTIFY THAT I HAVE SURVEYED AND MAPPED THE PROPERTY LINES SHOWN UPON THIS PLAT. THAT I HAVE PERFORMED SUCH A SURVEY UNDER THE DIRECTION OF THE UNITED STATES FISH AND WILDLIFE SERVICE AND THE WHITTLESEY CREEK NATIONAL WILDLIFE REFUGE, THAT I HAVE COMPLIED WITH CHAPTER 236 OF THE WISCONSIN STATE STATUTES AND AE 7 OF THE WISCONSIN ADMINISTRATIVE CODE, THAT SAID PROPERTY LINE SURVEY IS A TRUE AND CORRECT REPRESENTATION OF LINES SURVEYED TO THE BEST OF MY KNOWLEDGE AND BELIEF.

PROPERTY LINES SHOWN ON THIS PLAT ARE SUBJECT TO ALL EASEMENTS AND RIGHTS-OF-WAY OF RECORD.
 DATE: 06/03/04
 JEFFREY L. DEMUTH, RLS.#2656

NOTE:
 EXCEPT FOR WHERE PROPERTY LINE INTERSECTED RIGHT-OF-WAY LINE, RIGHT-OF-WAY LINES ARE SHOWN FOR VISUAL PURPOSES ONLY AND WERE LAID OUT 33 FEET OFF OF AND PARALLEL WITH 40 LINES.

- LEGEND**
- ⊠ SET MONUMENT AS NOTED
 - ⊕ FOUND MONUMENT AS NOTED
 - ▲ SET MAG NAIL
 - ⊙ SET 3" DIA. ALUM. TABLET X 24" ALUM. BERTINSEN MONUMENT
 - SET 3/4" DIA. X 24" LONG IRON ROD
 - FOUND 1" IRON ROD
 - ⊙ FOUND 1/4" DIA. IRON PIPE
 - ⊙ SET RAILROAD SPIKE
 - △ COMPUTED POSITION
 - (R) RECORDED AS DISTANCE
 - (M) MEASURED AS DISTANCE
 - ⚡ SET 7' LONG FENCE POST

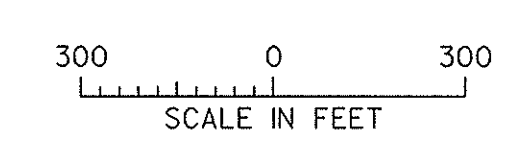
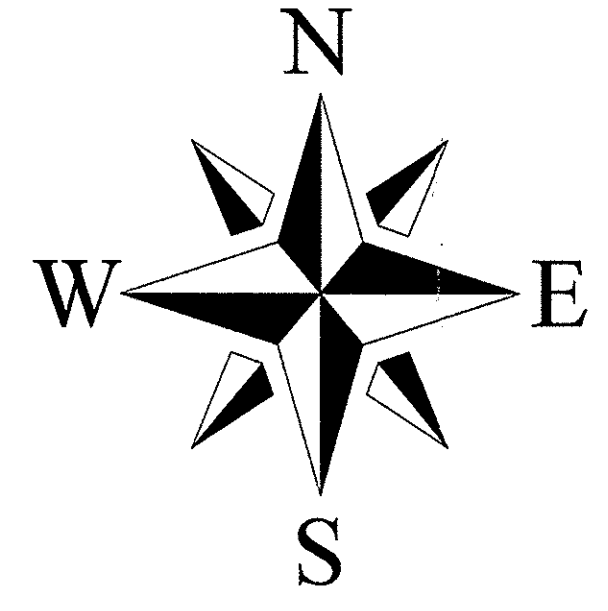

BEARINGS ARE REFERENCED TO THE BAYFIELD COUNTY COORDINATE SYSTEM

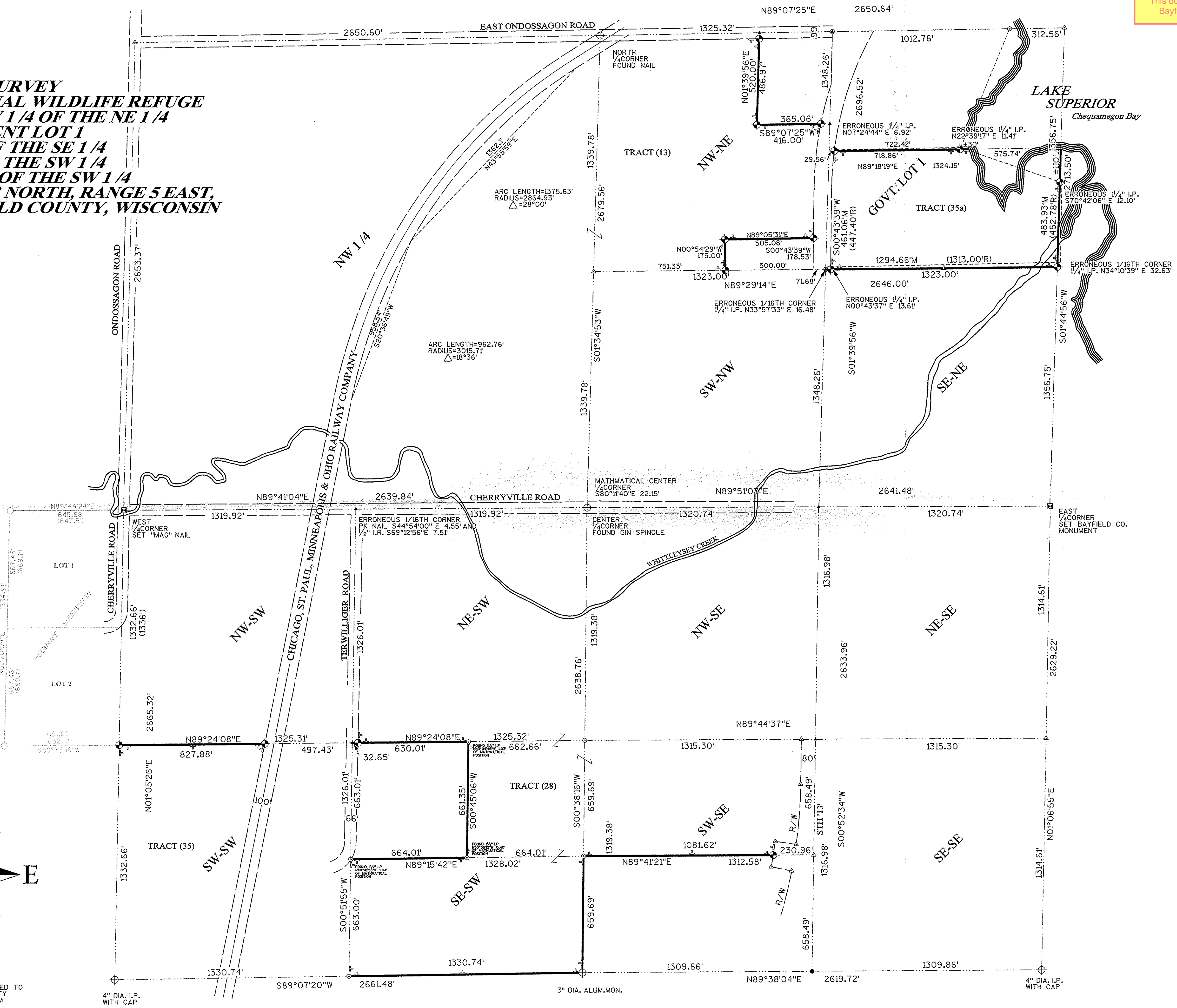

TRANSPORTATION • MUNICIPAL DEVELOPMENT • ENVIRONMENTAL

MSA
 PROFESSIONAL SERVICES

PROJECT NO.: 870401
 DATE: 05/24/04
 SCALE: 1" = 300'

FILE NO. 870401
 SHEET 1 of 1