UNOFFICIAL COPY
Contact the Bayfield County Register of Deeds Office to obtain an official copy of this document.

FORM NO. 985-A
H.C. Miller Company
Stock No. 26273

#394

BAYFIELD COUNTY CERTIFIED SURVEY MAP # 000375

345782

Part of the

SW1/4 of the SE1/4 of the SE1/4
SECTION 15, T50N, R4W

Bayfield Township
Bayfield County, Wisconsin

WILDERNESS SURVEYING, INC.

James D Rein
Registered Land Surveyor # S-1234
Dated this 18th day of November, 1982.

INCL WISCONSIN LAND SURVEYOR
JAMES D. REIN
S-1234
MINOCQUA, WIS.

SCALE 1" = 100'
0' 50' 100' 200'

= Iron pipe set, 3/4" dia. and 24" long weighing 1.13 pounds per lineal foot.

= Existing building.

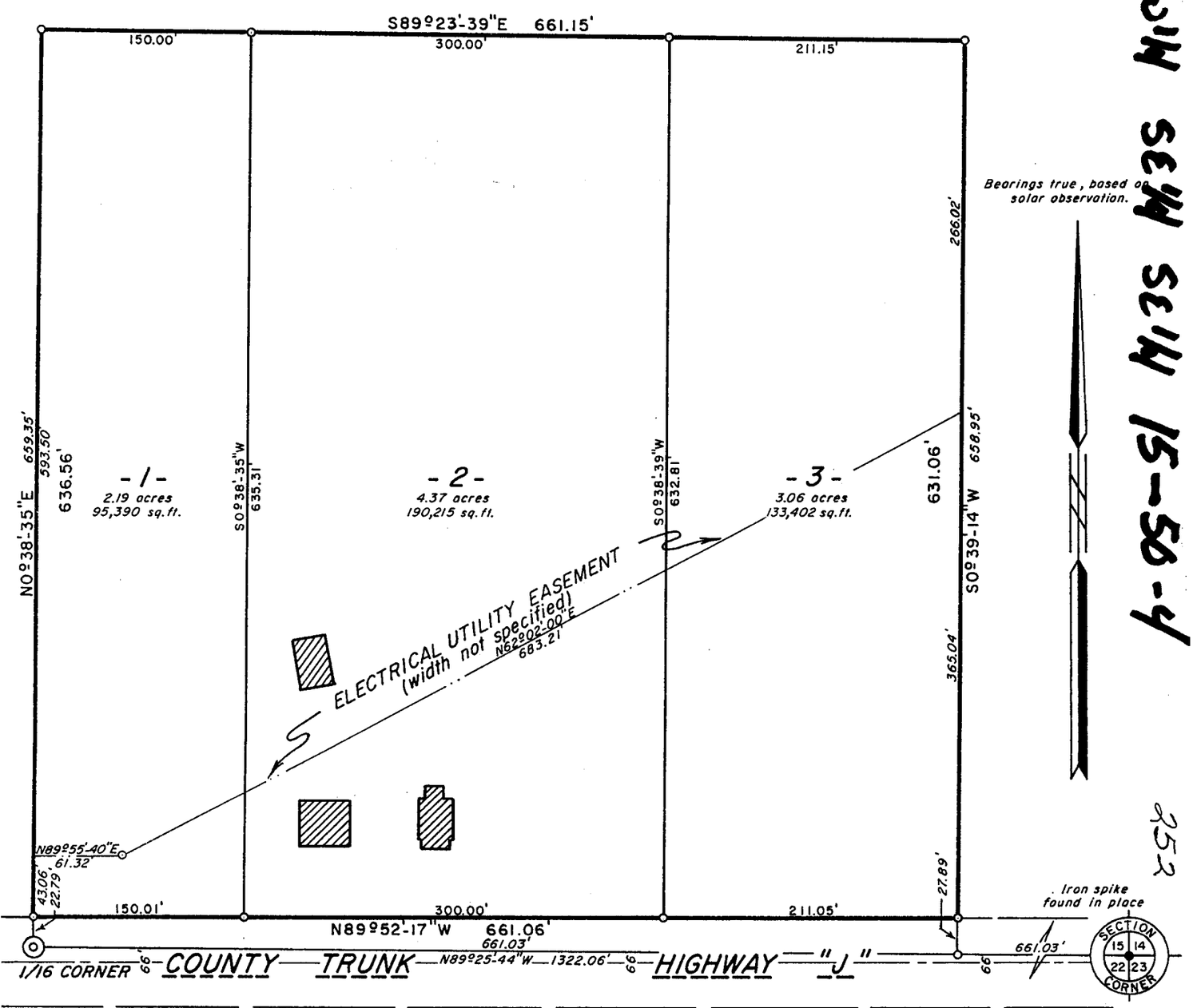

SW1/4 SE1/4 SE1/4 15-50-4

252

PAGE 1 OF 2 PAGES
Drafted by Terry Golding

UNOFFICIAL COPY
Contact the Bayfield County Register of Deeds Office to obtain an official copy of this document.

BAYFIELD COUNTY CERTIFIED SURVEY MAP #_____

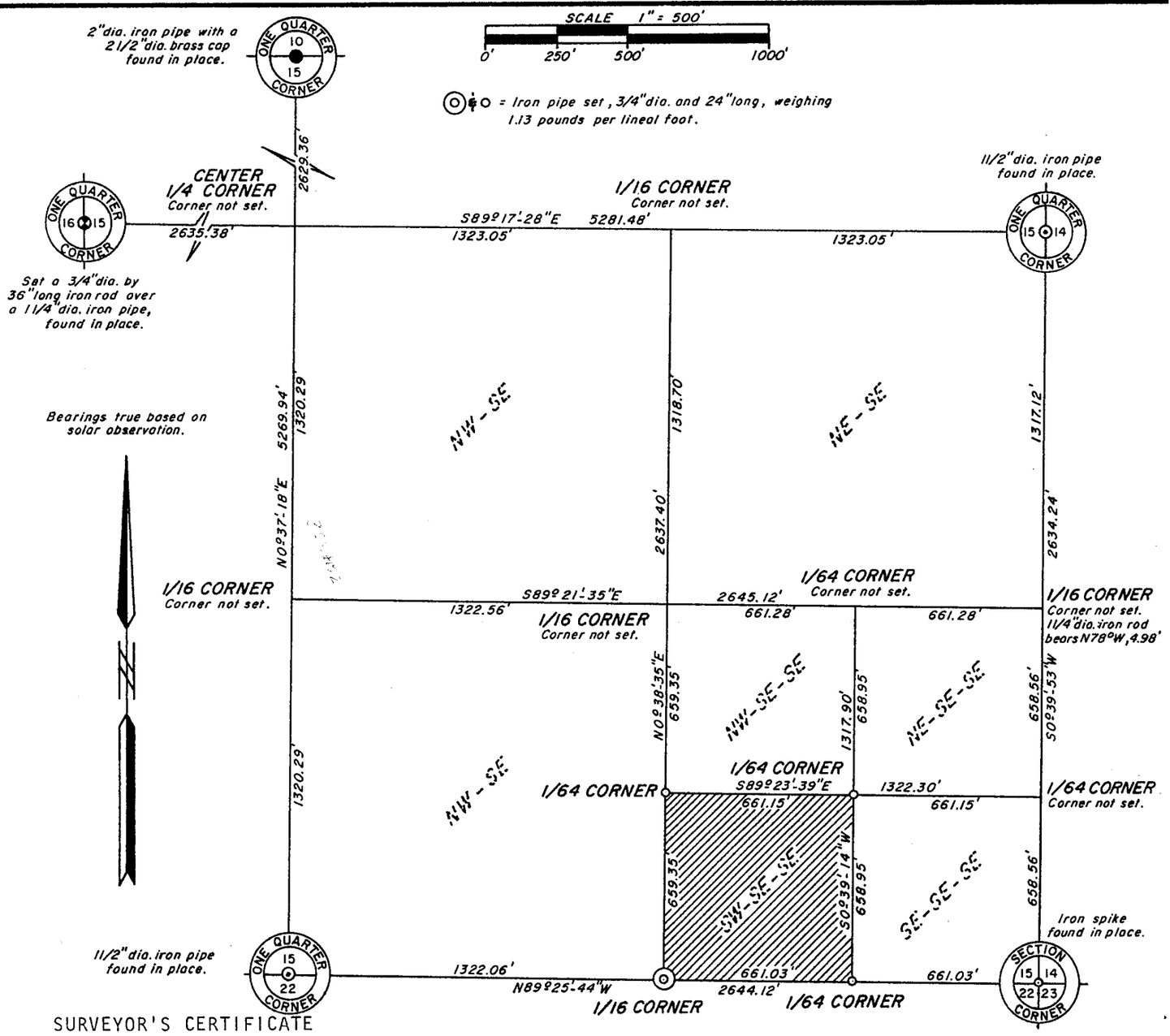

SURVEYOR'S CERTIFICATE

I, JAMES D. REIN, Registered Land Surveyor No. S-1234, hereby certify that by the direction of RALPH E. MUELLER, I have surveyed and mapped Lots 1, 2 and 3 which are represented by this Certified Survey Map; that the exterior boundary of the parcel of land surveyed and mapped is described as follows:

Lots 1, 2 and 3, being part of the SW-1/4 of the SE-1/4 of the SE-1/4, Section 15, T50N, R4W, Bayfield Township, Bayfield County, Wisconsin, more particularly described as follows:

Commencing at the southeast corner of Section 15, marked by a spike in County Trunk Highway "J"; thence N89°-25'-44"W, 1322.06 feet to the sixteenth corner; thence N0°-38'-35"E, 22.79 feet to the place of beginning.

Thence continuing N0°-38'-35"E, 636.56 feet; thence S89°-23'-39"E, 661.15 feet; thence S0°-39'-14"W, 631.06 feet; thence N89°-52'-17"W, 661.06 feet to the place of beginning.

That this Certified Survey Map is a correct representation of the exterior boundary surveyed and described; that I have fully complied with the provisions of Chapter 236.34 of the Wisconsin Statutes and with the provisions of the Bayfield County Subdivision Control Ordinance in surveying and mapping same.

WILDERNESS SURVEYING, INC.

Dated at Minocqua, Wisconsin this 18 day of November 1982

James D. Rein
JAMES D. REIN
Reg. Land Surveyor No. S-1234

WISCONSIN JAMES D. REIN S-1234 MINOCQUA, WIS. LAND SURVEYOR

APPROVED
Bayfield County Zoning Comm.
By David K Lee
Date 19 Nov 82

PAGE 2 OF 2 PAGES
Drafted by Terry Golding